

**PARTS
CATALOGUE
CATALOGO
DE REPUESTOS**

RX100 (5VA2) COLOMBIA

1A5VA-261SA

YAMAHA
GENUINE
Parts & Accessories

RX100
PARTS CATALOGUE
©2002 by Yamaha Motor Co., Ltd.
1st Edition, Jul. 2002
All rights reserved.
Any reprinting or unauthorized use
without the written permission of
Yamaha Motor Co., Ltd.
is expressly prohibited.
Printed in Japan

RX100
CATALOGO DE REPUESTOS
©2002, Yamaha Motor Co., Ltd.
1ª edición, Julio 2002
Reservados todos los derechos.
Se prohíbe expresamente toda reimpresión
o utilización no autorizada de este manual
sin el consentimiento por escrito de
Yamaha Motor Co., Ltd.
Impreso en Japón

FOREWORD

This Parts Catalogue is related to the parts for the model(s) in the below frame. When you are ordering replacement parts, please refer to this Parts Catalogue and quote both part numbers and part names correctly.

RX100(5VA2)

1. Modifications or additions which have been made after issue of the Parts Catalogue will be announced in the Yamaha Parts News.
It is advisable that you make necessary corrections to the Parts Catalogue according to the Yamaha Parts News.

2. Abbreviations

The following abbreviations are used in this Parts Catalogue.

- “UR” Use specified parts number.
- “UN” Use as many as needed.
- “AP” Alternate Parts
- “LM” Local Made (Parts need to be ordered locally)
- “F#” Frame No. (Applicable machine No.)

3. Parts, which are to be supplied in an assembly, are listed with a dot(.) in front of the part name as shown below.

EXAMPLE

CARBURETOR ASSY
.JET, PILOT
.NOZZLE, MAIN

4. Number of component for assembly

The numeral appearing to the right of each component part indicates the quantity of parts for each assembly unit.

EXAMPLE

PART NO.	DESCRIPTION	Q'TY	REMARKS
2F5-83310-60	FRONT FLASHER LIGHT ASSY	2	
115-83311-60	.BULB (6V-18W)	1	

5. Applicable colors of graphics are represented in the “REMARKS” as shown below.

PART NO.	DESCRIPTION	Q'TY	REMARKS
2N4-24110-00-X5	FUEL TANK COMP.	1	MXR
3J1-24240-10	.GRAPHIC, FUEL TANK	1	FOR MXR

6. Applicable Serial No. and Color Code

Frame Serial No.
Engine Serial No.

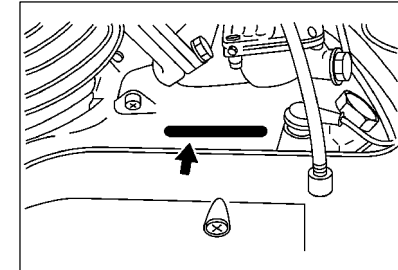
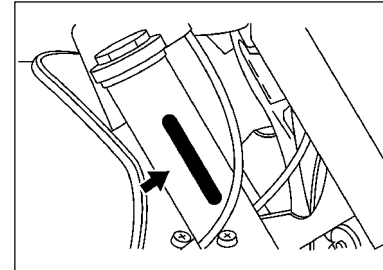

Color Code	Color Name	Abbreviation
00H9	BLACK GOLD	BG
009V	ADRIATIC CANDY BLUE	ACB
0035	SILVER	SL

7. Note that the illustration for reference in finding parts numbers, not to be used for assembling. When assembling, please use the applicable service manual.
8. The asterisk (*) before a reference number indicates modification items after the first edition.

PROLOGO

Este Catálogo de Repuestos corresponde a las piezas para el(los) modelo(s) del recuadro siguiente. Al formular el pedido de repuestos, se ruega citar este Catálogo de Repuestos y especificar correctamente los números de parte y los nombres de parte.

RX100(5VA2)

- Las modificaciones y agregados que se hayan realizado después de la edición de este Catálogo de Repuestos, serán anunciados en las Informaciones de Recambios Yamaha.
- Abreviaciones
En este Catálogo de Repuestos se emplean las siguientes abreviaciones.
"UR" Usar el número de partes especificado
"UN" Usar la cantidad necesaria
"AP" Piezas sustitutivas
"LM" Fabricación local (Partes necesarias que se pedirán localmente)
"F#" No. de bastidor aplicable
- Las piezas suministradas como conjunto se describen con un punto (.) que precede al nombre de la pieza como se indica a continuación.

EJEMPLO

CONJUNTO CARBURADOR

.INYECTOR, piloto

.BOQUILLA, principal

- Cantidad de componentes de un conjunto
La numeración que aparece a la derecha de cada descripción, indica la cantidad de piezas por cada unidad de conjunto.

EJEMPLO

PIEZAS NO.	DESCRIPCION	CANT.	OBSERVACION
2F5-83310-60	ENSAMBLAJE DE LA LUZ	2	
115-83311-60	.BOMBILLA (6V-1 8W)	1	
1M1-83309-60	.REFLECTOR	1	

- Los colores de los componentes se indican como sigue en la columna de "OBSERVACIONES".

EJEMPLO

PIEZAS NO.	DESCRIPCION	CANT.	OBSERVACION
2N4-24110-00-X5	COMP. DEL TANQUE	1	MXR
3J1-24240-10	.GRAFICO, DEL TANQUE	1	PARA MXR

- Números de Serie y Códigos de Color aplicables

No. de Serie del motor.
No. de Serie del bastidor

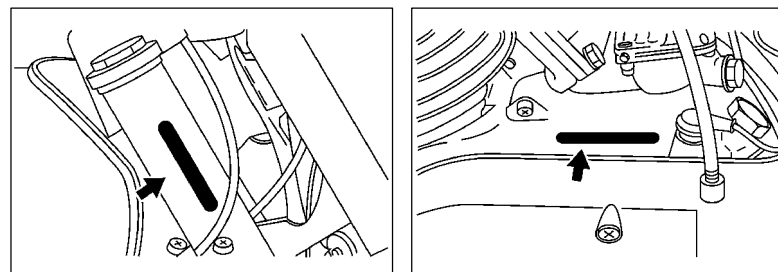

Código de Color	Nombre del Color	Abreviación
00H9	BLACK GOLD	BG
009V	ADRIATIC CANDY BLUE	ACB
0035	SILVER	SL

- Debe tenerse en cuenta que las ilustraciones sirven como guía para la búsqueda de las referencias y no deben usarse para el montaje. Durante el montaje, se recomienda usar el manual de Taller correspondiente.
- EL asterisco (*) antes del número de referencia indica los elementos modificados después de la primera edición.

CONTENTS

ENGINE

CYLINDER	1
CRANKSHAFT. PISTON	2
OIL PUMP	3
INTAKE	4
CARBURETOR	5
EXHAUST	7
CRANKCASE	8
CRANKCASE COVER 1	9
STARTER	11
CLUTCH	12
TRANSMISSION	13
SHIFT CAM. FORK	14
SHIFT SHAFT	15

CHASSIS

FRAME	16
FENDER	17
SIDE COVER	18
OIL TANK	19
REAR ARM	20
STEERING	21
FRONT FORK	22
FUEL TANK	24
SEAT	26
FRONT WHEEL	27
REAR WHEEL	29
STEERING HANDLE. CABLE	31
STAND. FOOTREST	32
GENERATOR	34

FLASHER LIGHT	35
METER	37
HEADLIGHT	38
TAILLIGHT	39
HANDLE SWITCH. LEVER	40
ELECTRICAL 1	41
ELECTRICAL 2	42

INDEX

NUMERICAL INDEX	43
-----------------------	----

CONTENIDO

MOTOR

CILINDRO	1
CIGUENAL. PISTON	2
BOMBA DE ACEITE	3
ADMISION	4
CARBURADOR	5
DESCARGA	7
CARTER	8
CUBIERTA DE CARTER 1	9
ARRANQUE	11
EMBRAGUE	12
TRANSMISION	13
LEVA DE CAMBIO. HORQ	14
EJE DE CAMBIO. PEDAL	15

SHASIS

CUADRO	16
GUARDABARRO	17
CUBIERTA LATERAL	18
DEPOSITO DE ACEITE	19
BRAZO TRASERO	20
DIRECCION	21
HORQUILLA DELANTERA	22
DEPOSITO DE COMBUSTIBLE	24
ASIENTO	26
RUEDA DELANTERA	27
RUEDA TRASERA	29
MANUBRIO. CABLE	31
SOPORTE. APOYAPIE	32
GENERADOR	34

LUZ DE DESTELLADOR	35
MEDIDOR	37
FARO DELANTERO	38
LUZ DE COLA	39
INTERRUPTOR DE MANIJA. PALANCA	40
EQUIPO ELECTRICO 1	41
EQUIPO ELECTRICO 2	42

INDICE

INDICE NUMERICO	43
-----------------------	----

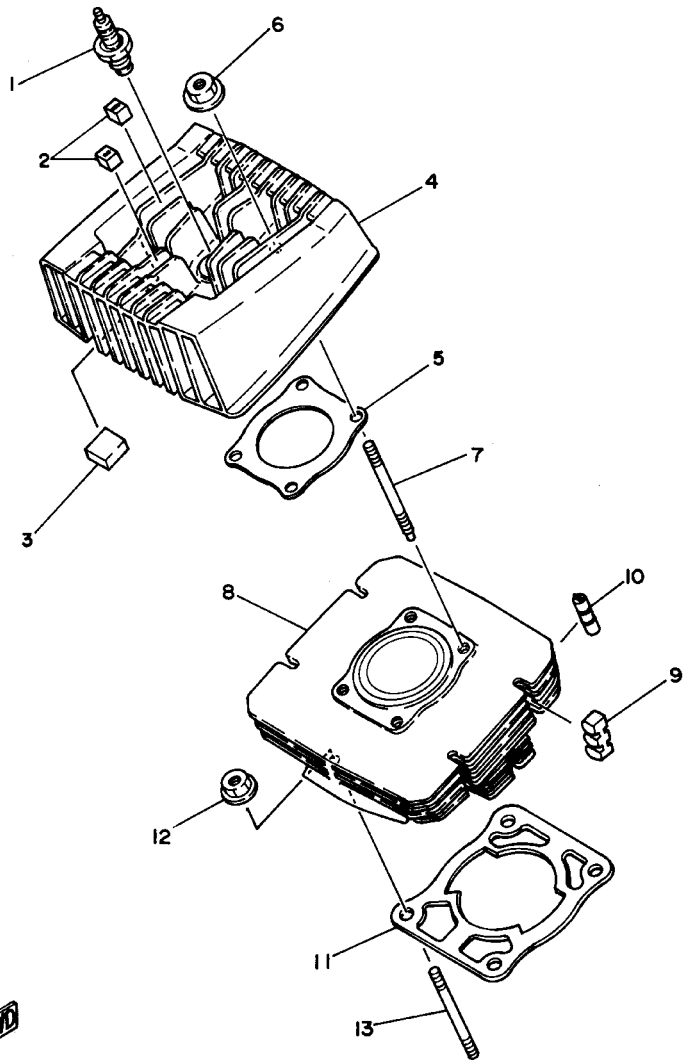

 58X440-5010

FIG. 1 CYLINDER

CILINDRO

REF. NO.	PART NO. CODIGO NO.	DESCRIPTION DESCRIPTION	5VA2				REMARKS OBSERVACION
1	94700-00812	PLUG, SPARK (NGK BP7HS) BUJIA (NGK BP7HS)	1				
2	36L-E1127-00	ABSORBER 3 AMORTIGUADOR 3	6				
3	36L-E1128-00	ABSORBER 4 AMORTIGUADOR 4	2				
4	36L-E1111-00	HEAD, CYLINDER 1 CULATA CILINDRO 1	1				
5	36L-E1181-00	GASKET, CYLINDER HEAD 1 JUNTA, DE CULATA 1	1				
6	90179-08823	NUT TUERCA	4				
7	90116-08393	BOLT, STUD ESPARRAGO	4				
8	36L-E1311-10	CYLINDER 1 CILINDRO 1	1				
9	36L-E1161-00	ABSORBER 1 AMORTIGUADOR 1	4				
10	36L-E1162-00	ABSORBER 2 AMORTIGUADOR 2	4				
11	36L-E1351-00	GASKET, CYLINDER JUNTA, DE CILINDRO	1				
12	90179-10812	NUT TUERCA	4				
13	90116-10278	BOLT, STUD ESPARRAGO	4				

FIG. 2 CRANKSHAFT. PISTON

CIGUENAL. PISTON

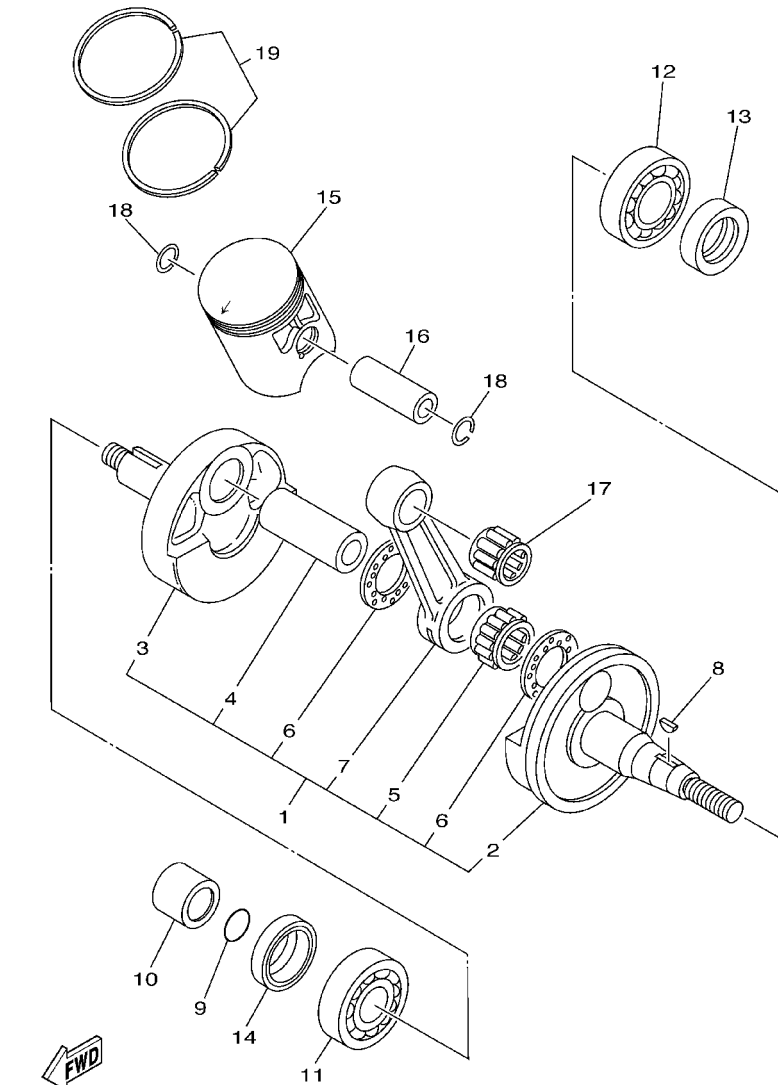

36L5664-A020

REF. NO.	PART NO. CODIGO NO.	DESCRIPTION DESCRIPTION	5VA2			REMARKS OBSERVACION
1	5VA-E1400-00	CRANKSHAFT ASSY CIGUENAL COMPLETO	1			
2	36L-E1412-00	.CRANK 1 .MANIVELA 1	1			
3	36L-E1422-00	.CRANK 2 .MANIVELA 2	1			
4	36L-E1681-00	.PIN, CRANK 1 .PASADOR MANIVELA 1	1			
5	93310-422L0	.BEARING .COJINETE DE RODILLOS	1			
6	90209-22071	.WASHER .ARANDELA DE SEPARACION	2			
7	36L-E1651-00	.ROD, CONNECTING .BIELA	1			
8	90280-03017	KEY, WOODRUFF CUNA WOODRUFF	1			
9	93210-18023	O-RING JUNTA TORICA	1			
10	90387-205E9	COLLAR COLLAR	1			
11	93306-205X9	BEARING COJINETE	1			
12	93306-304X4	BEARING COJINETE	1			
13	93102-25807	OIL SEAL RETEN DE ACEITE	1			
14	93103-28800	OIL SEAL RETEN DE ACEITE	1			
15	36L-E1631-01	PISTON (STD) PISTON (STD)	1			
	36L-E1635-01	PISTON (0.25MM O/S) PISTON (0.25MM O/S)	1			AP
	36L-E1636-01	PISTON (0.50MM O/S) PISTON (0.50MM O/S)	1			AP
	36L-E1637-01	PISTON (0.75MM O/S) PISTON (0.75MM O/S)	1			AP
	36L-E1638-01	PISTON (1.00MM O/S) PISTON (1.00MM O/S)	1			AP
16	36L-E1633-00	PIN, PISTON PASADOR, PISTON	1			
17	93310-214Y2	BEARING COJINETE DE RODILLOS	1			
18	93450-15090	CIRCLIP SEGURO	2			
19	36L-E1603-00	PISTON RING SET (STD) JUEGO DE ANILLOS (STD)	1			
	36L-E1604-00	PISTON RING SET (0.25MM O/S) JUEGO DE ANILLOS (0.25MM O/S)	1			AP
	36L-E1605-00	PISTON RING SET (0.50MM O/S) JUEGO DE ANILLOS (0.50MM O/S)	1			AP
	36L-E1606-00	PISTON RING SET (0.75MM O/S) JUEGO DE ANILLOS (0.75MM O/S)	1			AP
	36L-E1607-00	PISTON RING SET (1.00MM O/S) JUEGO DE ANILLOS (1.00MM O/S)	1			AP

FIG. 3 OIL PUMP

BOMBA DE ACEITE

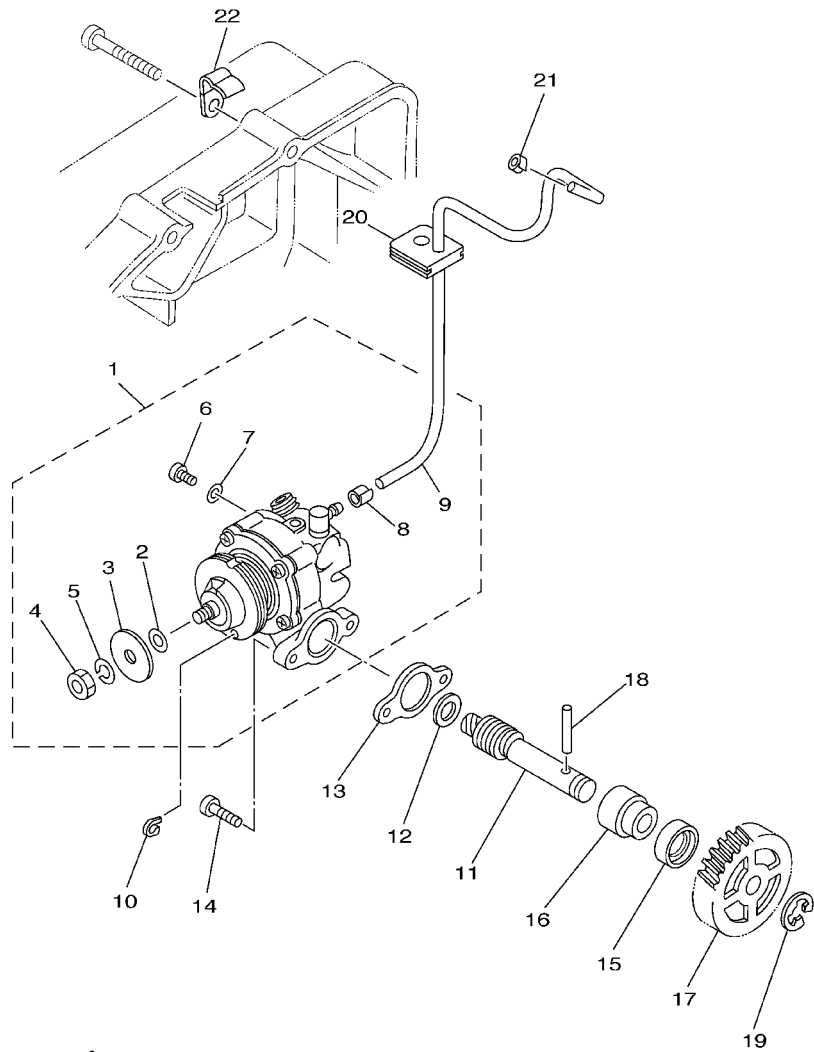



36L0470-4031

REF. NO.	PART NO. CODIGO NO.	DESCRIPTION DESCRIPTION	5VA2				REMARKS OBSERVACION
1	36L-E3100-01	OIL PUMP ASSY BOMBA DE ACEITE COMPLETA	1				
2	36L-E3137-00-03	.SHIM, PLUNGER .ARANDELA DE REGLAJE	1				UR
	36L-E3137-00-05	.SHIM, PLUNGER .ARANDELA DE REGLAJE	1				UR
	36L-E3137-00-10	.SHIM, PLUNGER .ARANDELA DE REGLAJE	1				UR
3	36L-E3138-00	.PLATE, ADJUSTING .PLACA DE AJUSTE	1				
4	9530N-05600	.NUT .TUERCA	1				
5	9290N-05100	.WASHER .ARANDELA	1				
6	9890N-04008	.SCREW, BIND .TORNILLO DE LIGAR	1				
7	90430-04004	.GASKET .JUNTA	1				
8	90468-02033	.CLIP .PRESILLA	1				
9	90445-05203	.HOSE (L330) .TUBO (L330)	1				
10	36L-E3146-00	COVER, ADJUST PULLEY CUBIERTA DE POLEA DE AJUSTE	1				
11	36L-E3175-01	SHAFT, WORM EJE, SINFIN	1				
12	90201-08624	WASHER, PLATE ARANDELA PLANA	1				
13	36L-E3116-00	GASKET, PUMP CASE JUNTA, CAJA DE BOMBA	1				
14	9850N-05014	SCREW, PAN HEAD TORNILLO DE CABEZA CON PLANA	2				
15	93101-10806	OIL SEAL RETEN DE ACEITE	1				
16	36L-E3176-00	METAL, WORM SHAFT OUTER CASQUILLO, EXT. DE EJE SINFIN	1				
17	36L-E3178-00	GEAR, PUMP DRIVE ENGRANAJE TRACC. DE BOMBA	1				
18	93603-22805	PIN, DOWEL PASADOR DE CLAVIJA	1				
19	93430-08810	CIRCLIP SEGURO	1				
20	36L-E3174-00	HOLDER, OIL PIPE SOPORTE, TUBO DE ACEITE	1				
21	90468-02033	CLIP PRESILLA	1				
22	90461-10071	CLAMP GRAPA	1				

FIG. 4 INTAKE

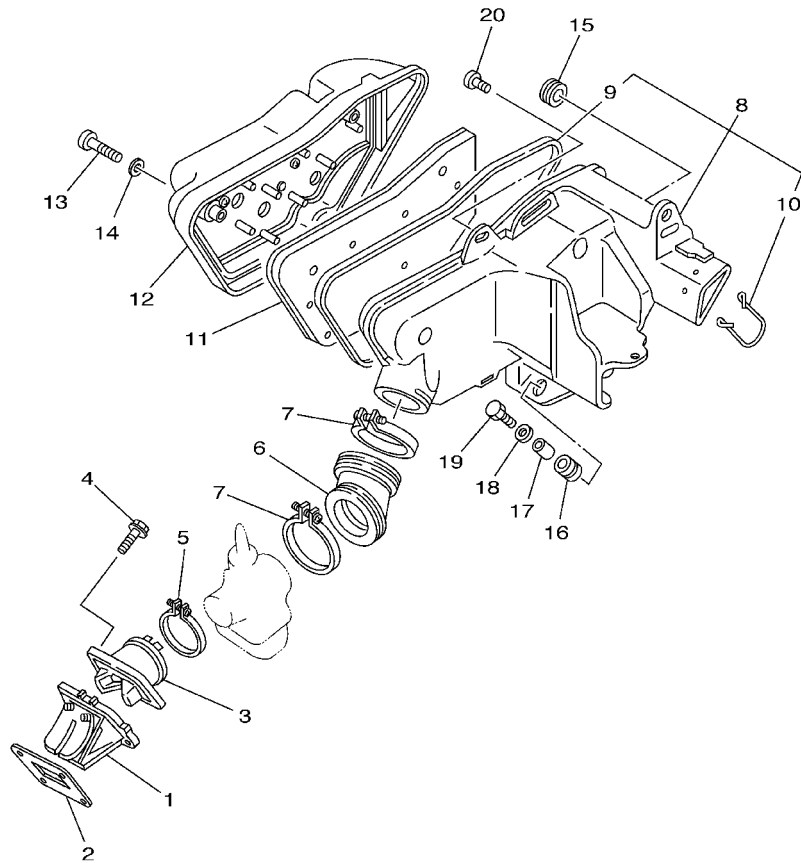
ADMISION



5VA2261-A040

REF. NO.	PART NO. CODIGO NO.	DESCRIPTION DESCRIPTION	5VA2				REMARKS OBSERVACION
1	36L-E3610-00	REED VALVE ASSY VALVULA DE LAMINAS COMPLETA	1				
2	36L-E3621-00	GASKET, REED VALVE JUNTA, DE VALVULA DE LAMINAS	1				
3	36L-E3565-00	JOINT, CARBURETOR TOBERA, DE ADMISION	1				
4	9750N-06525	BOLT, WITH WASHER PERNO CON ARANDELA RONDELLE	4				
5	90460-43053	CLAMP, HOSE BRIDA, DE UNION	1				
6	36L-E4453-00	JOINT, AIR CLEANER 1 UNION DEL FILTRO DEL AIRE 1	1				
7	90460-51059	CLAMP, HOSE BRIDA, DE UNION	2				
8	36L-E4401-00	AIR CLEANER CASE ASSY CAJA DE FILTRO DE AIRE COMPL.	1				
9	36L-E4476-00	.SEAL .SELLO	1				
10	36L-E4424-00	.CLIP, CAP FITTING .PRESILLA ACCESORIO DE TAPA	1				
11	36L-E4451-00	ELEMENT, AIR CLEANER ELEMENTO DEL FILTRO DEL AIRE	1				
12	36L-E4402-00	CAP ASSY, AIR CLEANER TAPA COMPLETO FILTRO DE AIRE	1				
13	98507-06040	SCREW, PAN HEAD TORNILLO DE CABEZA CON PLANA	3				
14	92907-06200	WASHER ARANDELA	3				
15	90480-12053	GROMMET TAPON	1				
16	90480-14102	GROMMET TAPON	1				
17	90387-07390	COLLAR COLLAR	1				
18	90201-06827	WASHER, PLATE ARANDELA PLANA	1				
19	9700N-06025	BOLT PERNO	1				
20	9850N-06016	SCREW, PAN HEAD TORNILLO DE CABEZA CON PLANA	1				

FIG. 5 CARBURETOR

CARBURADOR

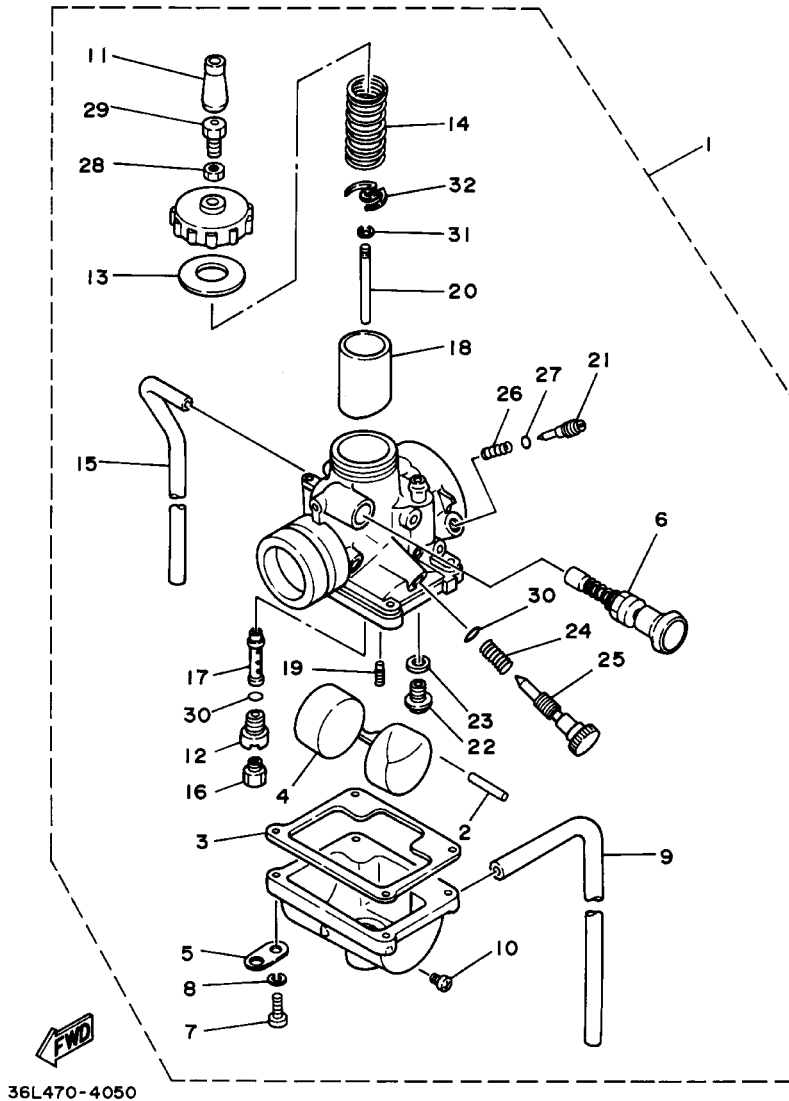

REF. NO.	PART NO. CODIGO NO.	DESCRIPTION DESCRIPTION	5VA2				REMARKS OBSERVACION
1	36L-E4101-00	CARBURETOR ASSY 1 CARBURADOR COMPLETO 1	1				
2	36L-E4186-00	.PIN, FLOAT .PASADOR DE LA BOYA	1				
3	36L-E4184-00	.GASKET, FLOAT CHAMBER .JUNTA, CAMARA DE FLOT	1				
4	36L-E4185-00	.FLOAT .BOYA	1				
5	36L-E4146-00	.PLATE .PLACA SOPORTE	1				
6	36L-E4171-00	.PLUNGER, STARTER .EMBOLO DE ARRANQUE	1				
7	98517-04016	.SCREW, PAN HEAD .TORNILLO DE CABEZA CON PLANA	4				
8	92990-04100	.WASHER, SPRING .ARANDELA, GROWER	4				
9	36L-E4196-00	.PIPE .TUBO DE DRENASE	1				
10	36L-E4191-00	.PLUG, DRAIN .TORNILLO, DE DRENAJE	1				
11	36L-E4169-00	.CAP .FUNDA	1				
12	36L-E4145-00	.SETTER, NEEDLE JET .ESPREA	1				
13	36L-E4126-00	.GASKET .EMPAQUE	1				
14	36L-E4131-00	.SPRING, THROTTLE VALVE .RESORTE VALVULA DE ACELERACION	1				
15	36L-E4197-00	.PIPE .TUBO RESPIRADERO	1				
16	36L-E4143-23	.JET, MAIN (#115) .SURTIDOR, PRINCIPAL (#115)	1				
17	36L-E4141-28	.NOZZLE, MAIN .BOQUILLA PRINCIPAL	1				
18	36L-E4112-20	.VALVE, THROTTLE 1 .VALVULA DE ACELERACION 1	1				
19	36L-E4142-00	.JET, PILOT (# 20) .SURTIDOR DE RALENTI (# 20)	1				
20	36L-E4116-02	.NEEDLE .AGUJA DE SURTIDOR	1				
21	36L-E4123-00	.SCREW, AIR ADJUSTING .TORNILLO DE AJUSTE DE AIRE	1				
22	36L-E4190-20	.NEEDLE VALVE ASSY .VALVULA DE OBTURACION	1				
23	36L-E4195-00	.WASHER, NEEDLE VALVE .ARANDELA DE VALVULA DE AGUJA	1				
24	36L-E4133-00	.SPRING, THROTTLE STOP .RESORTE TOPE DE ACELERACION	1				
25	36L-E4122-00	.SCREW, THROTTLE .TORNILLO DE OBTURACION	1				
26	36L-E4134-00	.SPRING, AIR ADJUSTING .RESORTE AJUSTE DE VALVULA	1				
27	36L-E4147-10	.O-RING .ANILLO O	1				

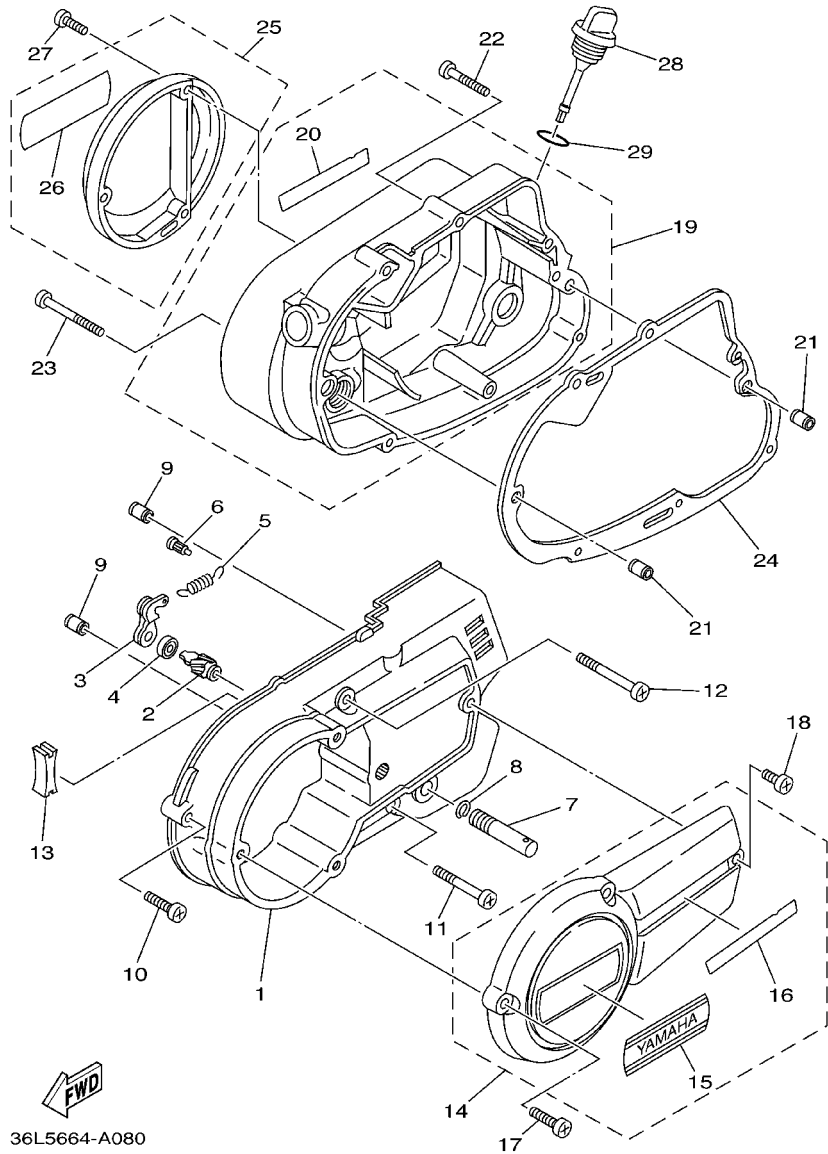
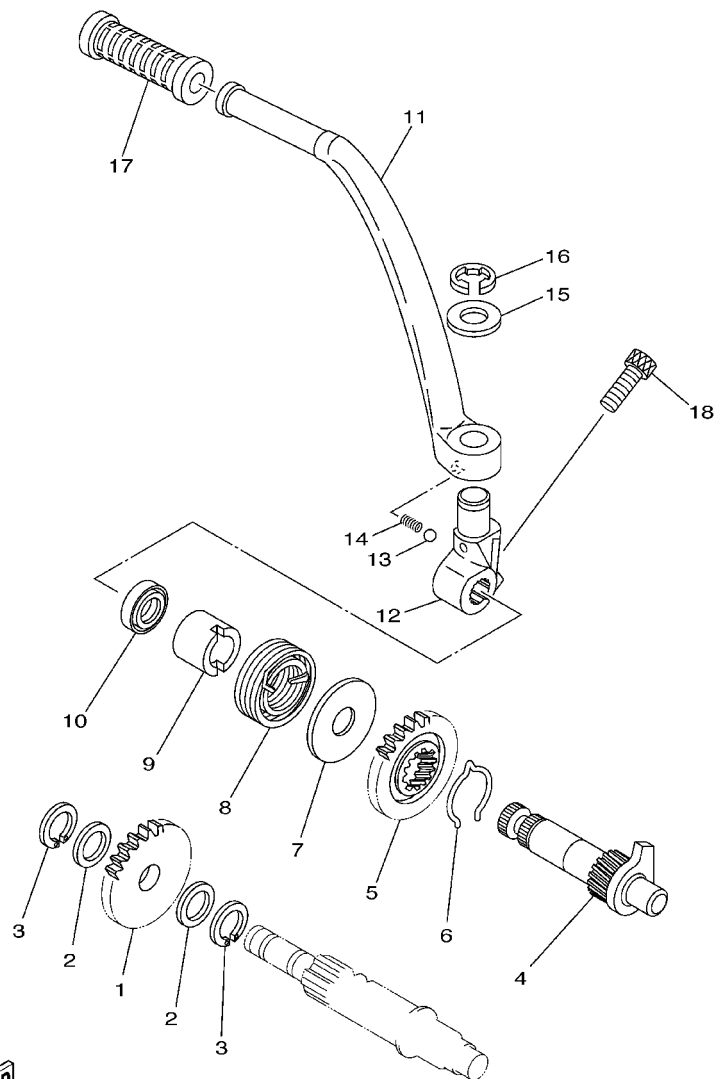

FIG. 8 CRANKCASE COVER 1

CUBIERTA DE CARTER 1

REF. NO.	PART NO. CODIGO NO.	DESCRIPTION DESCRIPTION	5VA2				REMARKS OBSERVACION
1	36L-E5411-00	COVER, CRANKCASE 1 CUBIERTA DE CARTER 1	1				
2	36L-E6341-00	SCREW, PUSH TORNILLO DE EMPUJE	1				
3	36L-E6342-00	LEVER, PUSH PALANCA DE EMPUJE	1				
4	93104-11806	OIL SEAL SELLO ACEITE	1				
5	90506-10069	SPRING, TENSION RESORTE DE TENSION	1				
6	36L-E6346-00	HOOK, SPRING GANCHO DE RESORTE	1				
7	36L-E8188-00	AXLE, PAWL HOLDER EJE DE SOSTEN DE SUJETADOR	1				
8	93440-11029	CIRCLIP SEGURO	1				
9	91830-21014	PIN, DOWEL PASADOR DE CLAVIJA	2				
10	9850N-06030	SCREW, PAN HEAD TORNILLO DE CABEZA CON PLANA	2				
11	9850N-06045	SCREW, PAN HEAD TORNILLO DE CABEZA CON PLANA	1				
12	9850N-06055	SCREW, PAN HEAD TORNILLO DE CABEZA CON PLANA	1				
13	36L-E5357-00	GROMMET ANILLO PROTECTOR	1				
14	36L-E5420-00	CRANKCASE COVER ASSY 2 TAPA DE CARTER LATERAL 2	1				
15	36L-E5435-00	.EMBLEM .EMBLEMA	1				
16	36L-E5443-00	.EMBLEM .EMBLEMA	1				
17	9850N-06025	SCREW, PAN HEAD TORNILLO DE CABEZA CON PLANA	3				
18	9850N-06016	SCREW, PAN HEAD TORNILLO DE CABEZA CON PLANA	1				
19	36L-WE542-00	COVER, CRANKCASE 3 CUBIERTA DE CARTER 3	1				
20	36L-E5447-00	.EMBLEM .EMBLEMA	1				
21	91830-21014	PIN, DOWEL PASADOR DE CLAVIJA	1				
22	9850N-06035	SCREW, PAN HEAD TORNILLO DE CABEZA CON PLANA	6				
23	9850N-06055	SCREW, PAN HEAD TORNILLO DE CABEZA CON PLANA	1				
24	36L-E5451-00	GASKET, CRANKCASE COVER 1 EMPAQ DE CUBIERTA DE CARTER 1	1				
25	36L-E5490-00	CRANKCASE COVER ASSY 3 CUBIERTA DE CARTER COMPL. 3	1				
26	36L-E5435-00	.EMBLEM .EMBLEMA	1				
27	98507-06025	SCREW TORNILLO DE CABEZA CON PLANA	3				



5RA1200-0091

FIG. 9 STARTER

ARRANQUE

REF. NO.	PART NO. CODIGO NO.	DESCRIPTION DESCRIPTION	5VA2				REMARKS OBSERVACION
1	36L-E5651-00	GEAR, KICK IDLE PINON LIBRE, PEDAL ARRANQUE	1				
2	90201-15827	WASHER, PLATE ARANDELA PLANA	2				
3	93440-15802	CIRCLIP SEGURO	2				
4	36L-E5660-00	KICK AXLE ASSY EJE DEL PEDAL DE ARRAN.COMPLET	1				
5	36L-E5641-00	GEAR, KICK ENGRANAJE PEDAL ARRANQUE	1				
6	90468-26048	CLIP PRESILLA	1				
7	36L-E5676-00	COVER, SPRING CUBIERTA DE RESORTE	1				
8	90508-26484	SPRING, TORSION RESORTE DE TORSION	1				
9	36L-E5666-00	SPACER SEPARADOR	1				
10	93101-17807	OIL SEAL RETEN DE ACEITE	1				
11	36L-E5611-00	CRANK, KICK MANIVELA DE PEDAL DE ARRANQUE	1				
12	36L-E5621-00	BOSS, KICK CRANK COPA DE MANIVELA DE PEDAL	1				
13	93507-32819	BALL ESFERA	1				
14	90501-12081	SPRING, COMPRESSION RESORTE DE COMPRESION	1				
15	90201-15809	WASHER, PLATE ARANDELA PLANA	1				
16	93430-10811	CIRCLIP SEGURO	1				
17	5VA-E5618-00	COVER, KICK LEVER GOMA PROTECTORA, PEDAL	1				
18	9131N-08025	BOLT PERNO	1				

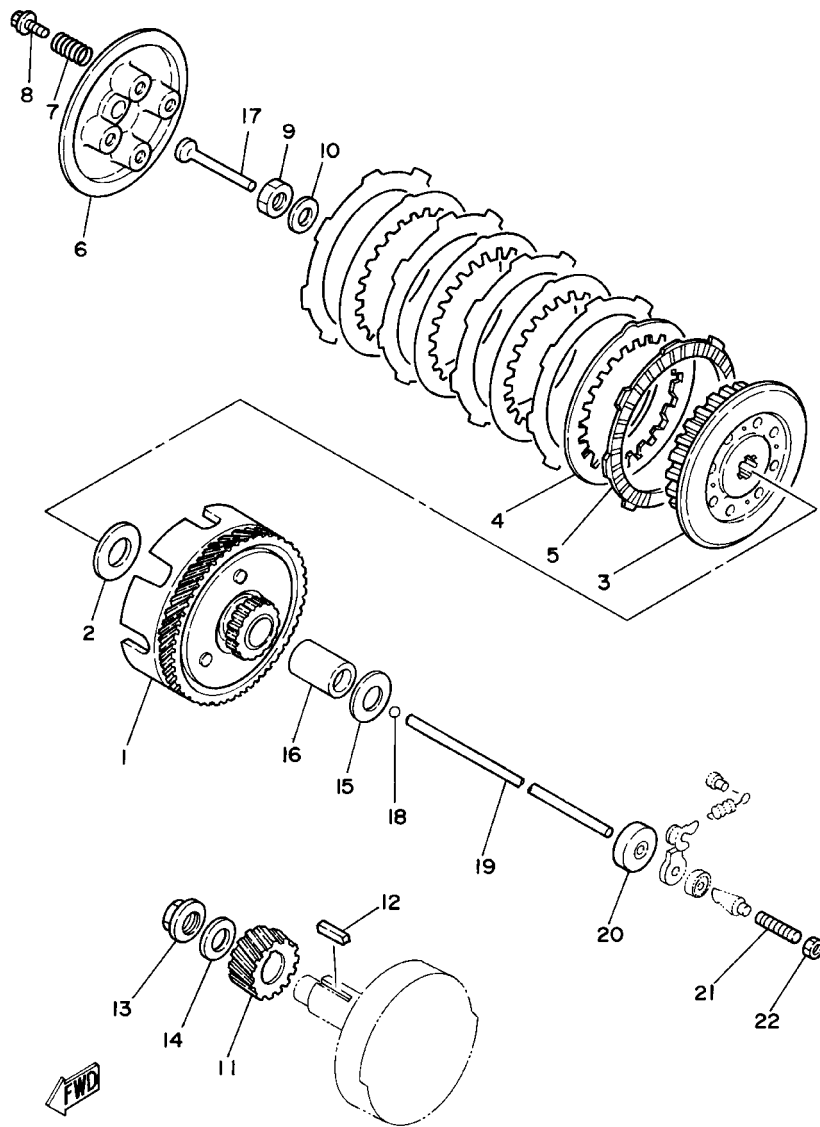

58X440-5100

FIG. 10 CLUTCH

EMBRAGUE

REF. NO.	PART NO. CODIGO NO.	DESCRIPTION DESCRIPTION	5VA2				REMARKS OBSERVACION
1	36L-E6150-00	PRIMARY DRIVEN GEAR COMP. CAMPANA DE EMBRAGUE	1				
2	36L-E6154-00	PLATE, THRUST 1 ARANDELA, DE EMPUJE 1	1				
3	36L-E6371-00	BOSS, CLUTCH CUBO, DE EMBRAGUE	1				
4	36L-E6324-00	PLATE, CLUTCH 1 PLACA DE EMBRAGUE 1	4				
5	36L-E6321-00	PLATE, FRICTION PLACA DE FRICCION	5				
6	36L-E6351-00	PLATE, PRESSURE 1 PLATO DE PRESION 1	1				
7	90501-20568	SPRING, COMPRESSION RESORTE DE COMPRESION	4				
8	90119-05801	BOLT, WITH WASHER TORNILLO CON ARANDELA	4				
9	90170-12060	NUT TUERCA	1				
10	90208-12015	WASHER, CONICAL SPRING ARANDELA DE RESORTE CONICO	1				
11	36L-E6111-00	GEAR, PRIMARY DRIVE ENGRANAJE TRACC.PRIMARIA	1				
12	90282-05005	KEY, STRAIGHT CHAVETA, RECTA	1				
13	90179-12800	NUT TUERCA	1				
14	90208-12015	WASHER, CONICAL SPRING ARANDELA DE RESORTE CONICO	1				
15	90201-17558	WASHER, PLATE ARANDELA PLANA	1				
16	90560-17147	SPACER SEPARADOR	1				
17	36L-E6356-00	ROD, PUSH 1 VARILLA DE EMPUJE 1	1				
18	93503-16806	BALL ESFERA	1				
19	36L-E6357-00	ROD, PUSH 2 VARILLA DE EMPUJE 2	1				
20	93109-05804	O-RING RETEN DE ACEITE	1				
21	90113-06013	BOLT, SET PERNO JUEGO	1				
22	9530N-06600	NUT TUERCA	1				

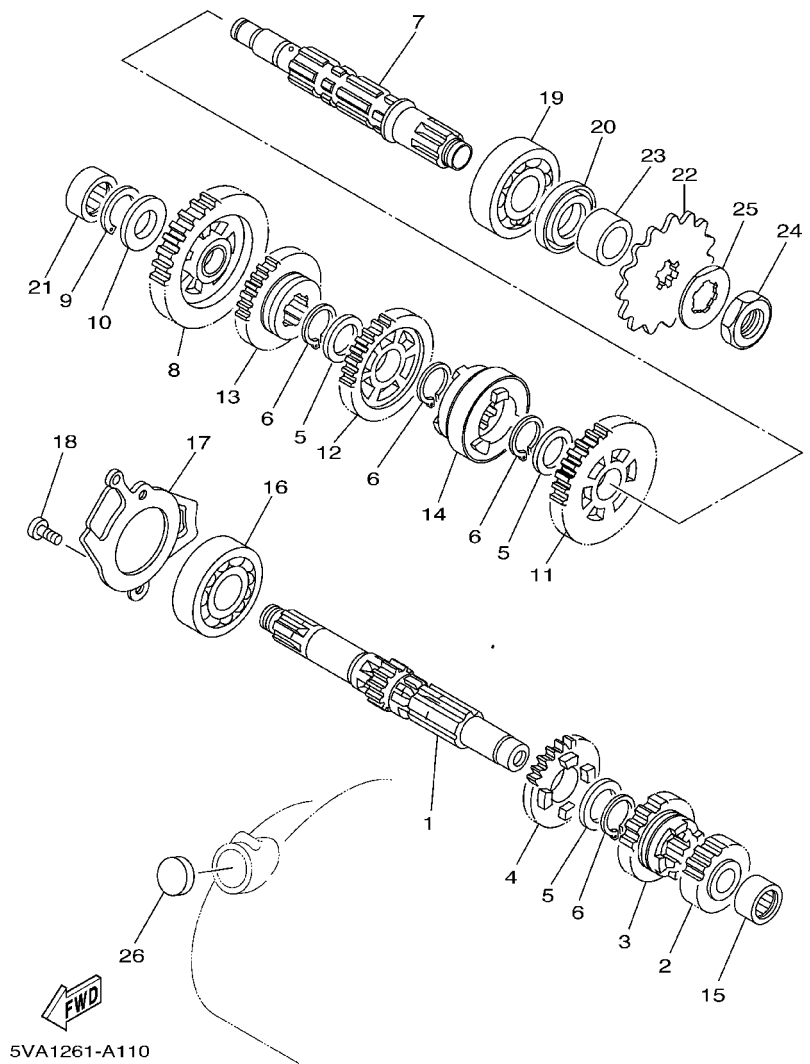

5VA1261-A110

FIG. 11 TRANSMISSION

TRANSMISION

REF. NO.	PART NO. CODIGO NO.	DESCRIPTION DESCRIPTION	5VA2				REMARKS OBSERVACION
1	36L-E7411-00	AXLE, MAIN EJE PRIMARIO	1				
2	36L-E7121-00	GEAR, 2ND PINION (15T) ENGRANAJE DE PINON DE 2DA (15T)	1				
3	36L-E7131-00	GEAR, 3RD PINION (19T) ENGRANAJE PINON DE 3RA (19T)	1				
4	36L-E7141-00	GEAR, 4TH PINION (23T) ENGRANAJE PINON DE 4TA (23T)	1				
5	90201-20266	WASHER, PLATE (1.0T) ARANDELA, PLACA(1.0T)	3				
6	93410-20809	CIRCLIP SEGURO	4				
7	36L-E7421-00	AXLE, DRIVE EJE SECUNDARIO	1				
8	36L-E7211-01	GEAR, 1ST WHEEL (35T) ENGRANAJE RUEDA DE 1 RA (35T)	1				
9	93440-15802	CIRCLIP SEGURO	1				
10	90201-15828	WASHER, PLATE ARANDELA PLANA	1				
11	36L-E7221-00	GEAR, 2ND WHEEL (30T) ENGRANAJE RUEDA DE 2DA (30T)	1				
12	36L-E7231-00	GEAR, 3RD WHEEL (26T) ENGRANAJE RUEDA DE 3RA (26T)	1				
13	36L-E7241-00	GEAR, 4TH WHEEL (23T) ENGRANAJE DE RUEDA 4TA (23T)	1				
14	36L-E7285-00	CLUTCH, DOG ENGRENAGE DE ENGATE	1				
15	93311-315Y0	BALL BEARING COJINETE DE RODILLOS	1				
16	93306-303Y1	BEARING COJINETE	1				
17	36L-E7471-00	PLATE, COVER PLACA, DE CUBIERTA	1				
18	9850N-06012	SCREW, PAN HEAD TORNILLO DE CABEZA CON PLANA	2				
19	93306-304Y1	BEARING COJINETE	1				
20	93102-26805	OIL SEAL RETEN DE ACEITE	1				
21	93311-315Y0	BALL BEARING COJINETE DE RODILLOS	1				
22	93822-15065	SPROCKET,DRIVE (15T) RUEDA DENTADA (15T)	1				
23	90387-20491	COLLAR COLLAR	1				
24	90179-16226	NUT TUERCA	1				
25	90215-16127	WASHER, LOCK ARANDELA DE CIERRE	1				
26	90338-19802	PLUG TAPON	1				

FIG. 12 SHIFT CAM. FORK

LEVA DE CAMBIO. HORQ

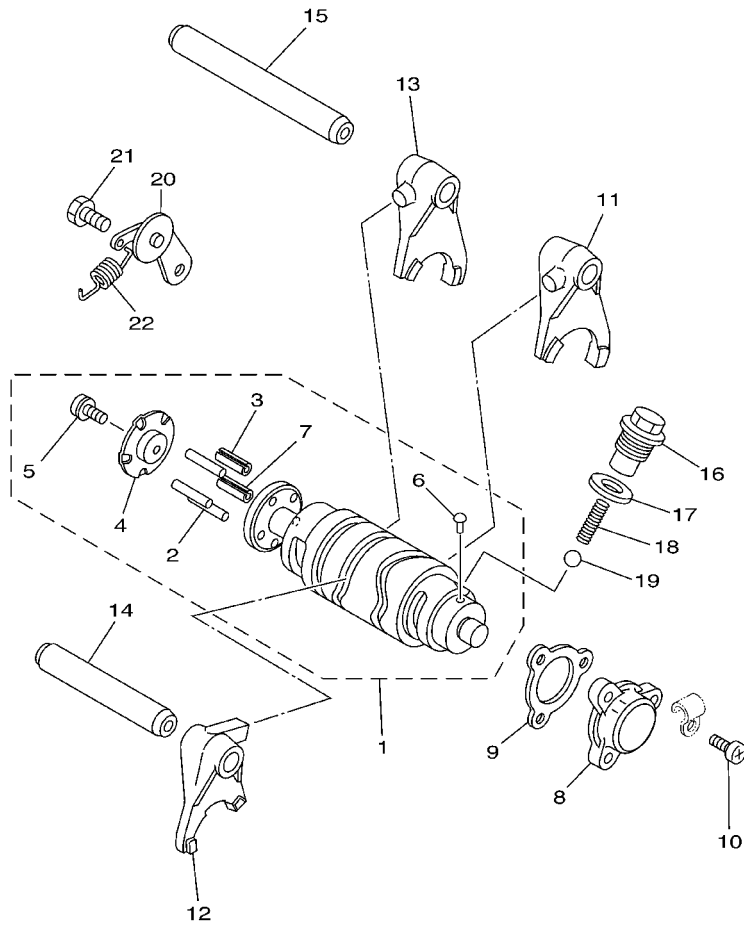

REF. NO.	PART NO. CODIGO NO.	DESCRIPTION DESCRIPTION	5VA2				REMARKS OBSERVACION
1	36L-E8540-02	SHIFT CAM ASSY LEVADEL CAMBIO COMPLETA	1				
2	93604-22806	.PIN, DOWEL .PASADOR DE CLAVIJA	3				
3	91609-40016	.PIN, SPRING .PASADOR DE RESORTE	1				
4	36L-E8561-00	.PLATE, SIDE 1 .PLACA LATERAL 1	1				
5	9760N-05112	.SCREW, PAN HEAD WITH WASHER .TORNILLO CAB CON PLANA C/ARAN	1				
6	36L-E8542-00	.POINT, NEUTRAL .PUNTO MVERTO	1				
7	91609-50016	.PIN, SPRING .PASADOR DE RESORTE	1				
8	4TL-E8589-00	PLUG, BLIND TAPON CIEGO	1				
9	36L-E8579-00	GASKET, PLUG BLIND EMPAQUE TAPON CIEGO	1				
10	9850N-06008	SCREW, PAN HEAD TORNILLO DE CABEZA CON PLANA	3				
11	36L-E8511-00	FORK, SHIFT 1 HORQUILLA DEL CAMBIO 1	1				
12	36L-E8512-00	FORK, SHIFT 2 HORQUILLA DEL CAMBIO 2	1				
13	36L-E8513-00	FORK, SHIFT 3 HORQUILLA DE CAMBIO 3	1				
14	36L-E8531-00	BAR, SHIFT FORK GUIDE 1 BARRA GUIA HORQ. CAMBIO 1	1				
15	36L-E8535-00	BAR, SHIFT FORK GUIDE 2 BARRA GUIA HORQ. CAMBIO 2	1				
16	90109-14385	BOLT PERNO	1				
17	36L-E5353-00	GASKET, DRAIN JUNTA DE DRENAJE	1				
18	90501-10353	SPRING, COMPRESSION RESORTE DE COMPRESION	1				
19	93505-16814	BALL ESFERA	1				
20	36L-E8140-00	STOPPER LEVER ASSY PALANCA DE TOPE COMPLETA	1				
21	90109-06806	BOLT PERNO	1				
22	90506-09809	SPRING, TENSION RESORTE DE TENSION	1				



36L5664-A120

FIG. 13 SHIFT SHAFT

EJE DE CAMBIO. PEDAL

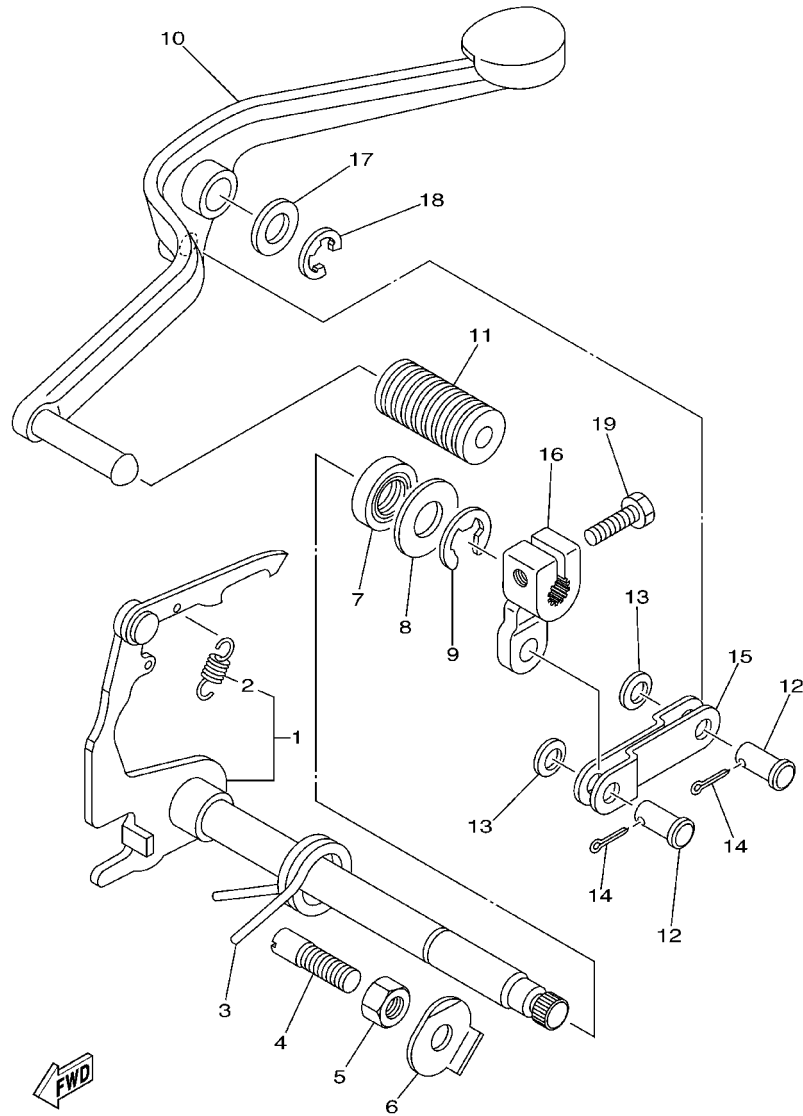

36L5664-A130

REF. NO.	PART NO. CODIGO NO.	DESCRIPTION DESCRIPTION	5VA2				REMARKS OBSERVACION
1	36L-E8101-00	SHIFT SHAFT ASSY EJE SELECTOR COMPLETO	1				
2	90506-08818	.SPRING, TENSION .RESORTE DE TENSION	1				
3	90508-32811	SPRING, TORSION RESORTE DE TORSION	1				
4	90149-08094	SCREW TORNILLO DE REGLAJE	1				
5	90170-08029	NUT TUERCA	1				
6	90215-08014	WASHER, LOCK ARANDELA DE CIERRE	1				
7	93109-14803	OIL SEAL SELLO ACEITE	1				
8	90201-14586	WASHER, PLATE ARANDELA PLANA	1				
9	93430-12812	CIRCLIP SEGURO	1				
10	5VA-E8111-00	PEDAL, SHIFT PEDAL DEL CAMBIO	1				
11	5VA-E8113-00	COVER, SHIFT PEDAL FUNDA DEL PEDAL DEL CAMBIO	1				
12	90240-08053	PIN, CLEVIS PASADOR CON HOYO	2				
13	90201-08819	WASHER, PLATE ARANDELA PLANA	2				
14	91401-16012	PIN, COTTER CHAVETA	2				
15	5VA-E8115-00	ROD, SHIFT VARILLA DEL CAMBIO	1				
16	5VA-E8112-00	ARM, SHIFT BRAZO DEL CAMBIO	1				
17	90201-122H2	WASHER, PLATE ARANDELA PLANA	1				
18	93430-10811	CIRCLIP SEGURO	1				
19	9702N-06020	BOLT PERNO	1				

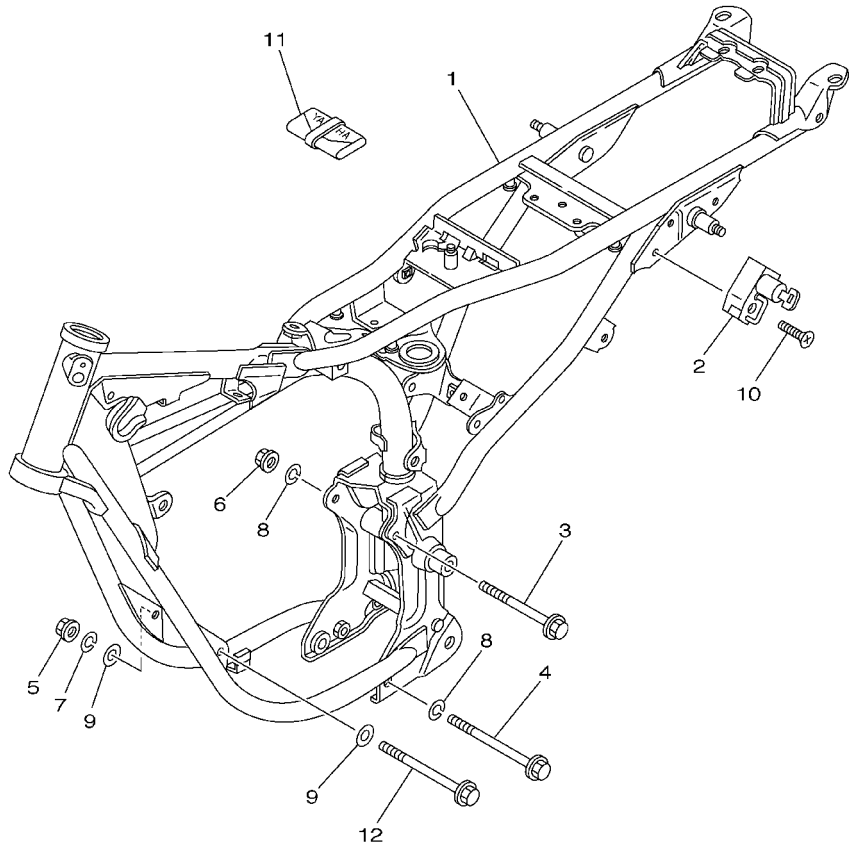

36L5664-A141

FIG. 14 FRAME

CUADRO

REF. NO.	PART NO. CODIGO NO.	DESCRIPTION DESCRIPTION	5VA2				REMARKS OBSERVACION
1	4TL-F1110-01	FRAME COMP. ARMAZON COMPLETO	1				
2	36L-F1398-V1	HANGER, HELMET COLGADOR DE CASCO	1				
3	90105-10809	BOLT, FLANGE TORNILLO	1				
4	90105-10040	BOLT, WASHER BASED TORNILLO CON ARANDELA	1				
5	9570N-08500	NUT, FLANGE TUERCA DE BRIDA	1				
6	95707-10500	NUT, FLANGE TUERCA DE BRIDA	1				
7	9290N-08100	WASHER ARANDELA	1				
8	92907-10100	WASHER, SPRING ARANDELA	2				
9	90209-08050	WASHER ARANDELA DE SEPARACION	2				
10	9870N-06030	SCREW, FLAT HEAD TORNILLO DE CABEZA PLANA	1				
11	5VA-F8100-00	TOOL KIT JUEGO DE HERRAMIENTAS	1				
12	90105-08099	BOLT, FLANGE TORNILLO	1				



36L5664-A150

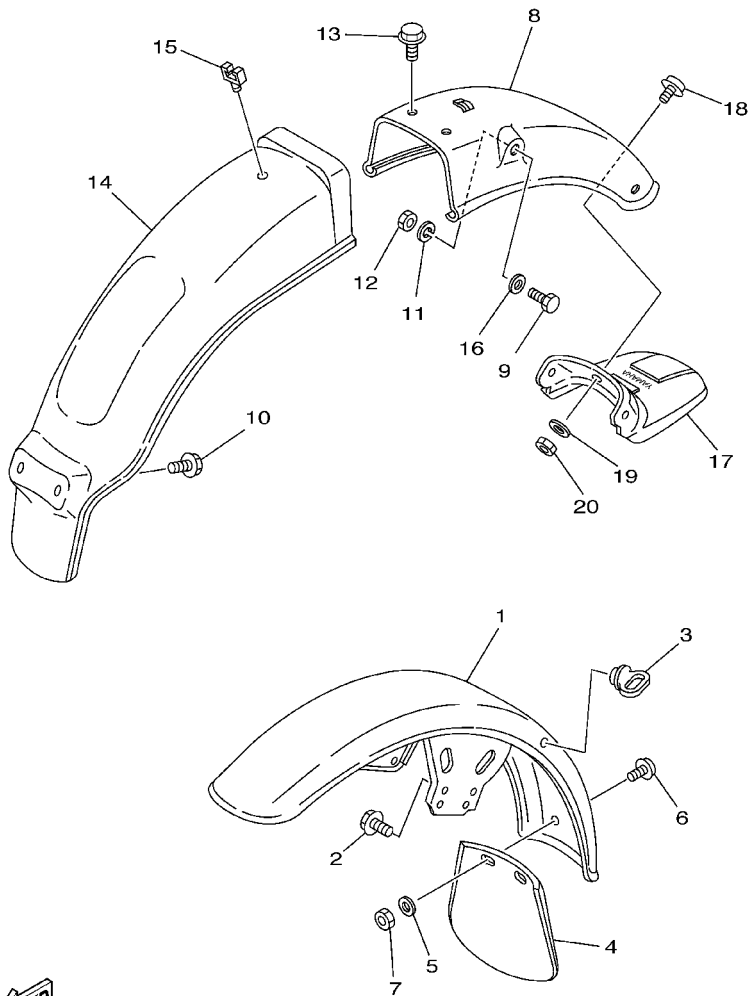

FIG. 15 FENDER

GUARDABARRO

REF. NO.	PART NO. CODIGO NO.	DESCRIPTION DESCRIPTION	5VA2				REMARKS OBSERVACION
1	36L-F1510-10	FRONT FENDER COMP. GUARDABARRO DELANTERO COMPLETO	1				
2	9580N-06016	BOLT, FLANGE TUERCA DE REBORDE	4				
3	36L-F1518-00	HOLDER, CABLE SOPORTE DE CABLE	1				
4	36L-F1521-00	FLAP, FRONT FENDER CHARNELA DE GUARDABARRO	1				
5	90201-05808	WASHER, PLATE ARANDELA PLANA	2				
6	97607-05212	SCREW, WITH WASHER TORNILLO CAB CON PLANA C/ARAN	2				
7	95307-05600	NUT TUERCA	2				
8	5VA-F1610-00	REAR FENDER COMP. GUARDABARRO TRASERO COMPLETO	1				
9	97007-08020	BOLT PERNO	2				
10	90119-06848	BOLT, WITH WASHER TORNILLO, CON ARANDELA	2				
11	9290N-08100	WASHER ARANDELA	2				
12	9530N-08600	NUT TUERCA	2				
13	9580N-06012	BOLT, FLANGE TUERCA DE REBORDE	2				
14	36L-F1629-00	GUARD, MUD GUARDABARRO INFERIOR	1				
15	90464-08020	CLAMP BRIDA	1				
16	92907-08600	WASHER ARANDELA	1				
17	36L-F1621-01	FLAP CHARNELA	1				
18	9760N-05216	SCREW, PAN HEAD WITH WASHER TORNILLO CAB CON PLANA C/ARAN	3				
19	90201-05036	WASHER, PLATE ARANDELA PLANA	3				
20	95307-05600	NUT TUERCA	3				

FIG. 16 SIDE COVER

CUBIERTA LATERAL

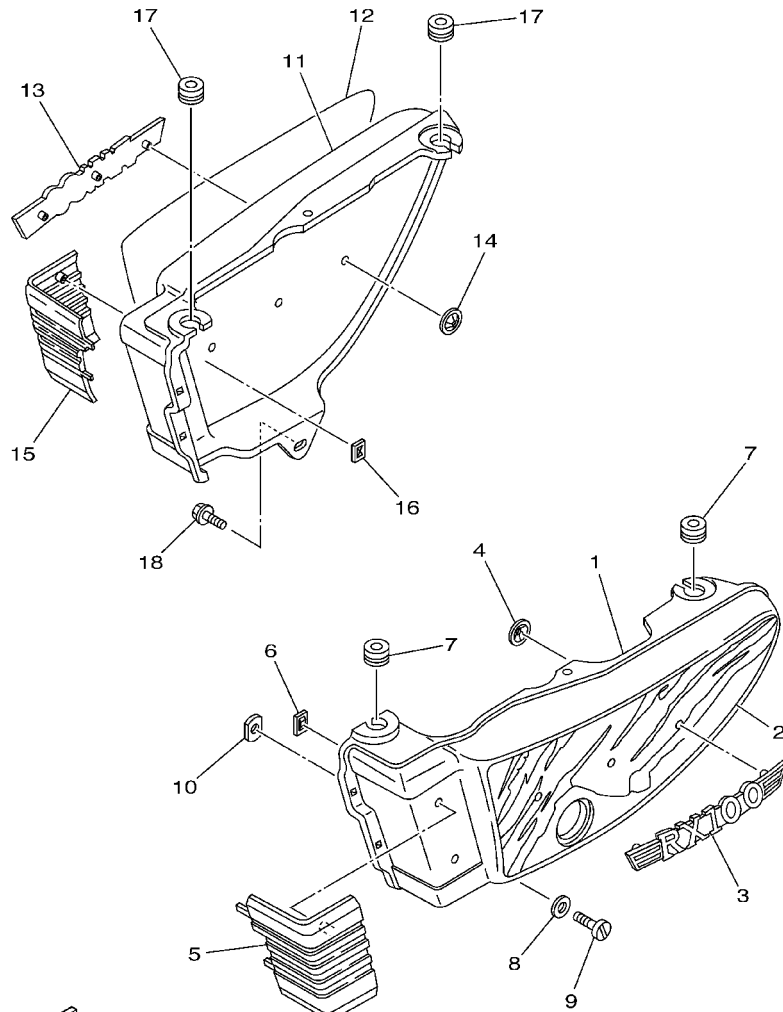

36L5664-A161

REF. NO.	PART NO. CODIGO NO.	DESCRIPTION DESCRIPTION	5VA2				REMARKS OBSERVACION
1	36L-F1711-01-H9	COVER, SIDE 1 JUEGO DE GRAFICOS 1	1				UR BG
	36L-F1711-01-9V	COVER, SIDE 1 JUEGO DE GRAFICOS 1	1				UR ACB
	36L-F1711-01-35	COVER, SIDE 1 JUEGO DE GRAFICOS 1	1				UR SL
2	36L-F173E-60	GRAPHIC 1 GRAFICO 1	1				UR FOR BG
	36L-F173E-80	GRAPHIC 1 GRAFICO 1	1				UR FOR ACB
	36L-F173E-90	GRAPHIC 1 GRAFICO 1	1				UR FOR SL
3	36L-F1781-10	EMBLEM 1 EMBLEMA 1	1				
4	90183-04047	NUT, SPRING TUERCA DE RESORTE	3				
5	36L-F1783-00	EMBLEM 3 EMBLEMA 3	1				
6	90183-06018	NUT, SPRING TUERCA DE RESORTE	2				
7	90480-12053	GROMMET TAPON	2				
8	90201-06067	WASHER, PLATE ARANDELA PLANA	1				
9	90146-06009	SCREW, OVAL FILLISTER TORNILLO CABEZA OVAL RANURADA	1				
10	90179-06264	NUT TUERCA	1				
11	36L-F1721-01-H9	COVER, SIDE 2 JUEGO DE GRAFICOS 2	1				UR BG
	36L-F1721-01-9V	COVER, SIDE 2 JUEGO DE GRAFICOS 2	1				UR ACB
	36L-F1721-01-35	COVER, SIDE 2 JUEGO DE GRAFICOS 2	1				UR SL
12	36L-F173F-60	GRAPHIC 2 GRAFICO 2	1				UR FOR BG
	36L-F173F-80	GRAPHIC 2 GRAFICO 2	1				UR FOR ACB
	36L-F173F-90	GRAPHIC 2 GRAFICO 2	1				UR FOR SL
13	36L-F1782-00	EMBLEM 2 EMBLEMA 2	1				
14	90183-04047	NUT, SPRING TUERCA DE RESORTE	3				
15	36L-F1784-00	EMBLEM 4 EMBLEMA 4	1				
16	90183-06018	NUT, SPRING TUERCA DE RESORTE	3				
17	90480-12053	GROMMET TAPON	2				
18	90119-06843	BOLT, WITH WASHER TORNILLO CON ARANDELA	1				

FIG. 17 OIL TANK

DEPOSITO DE ACEITE

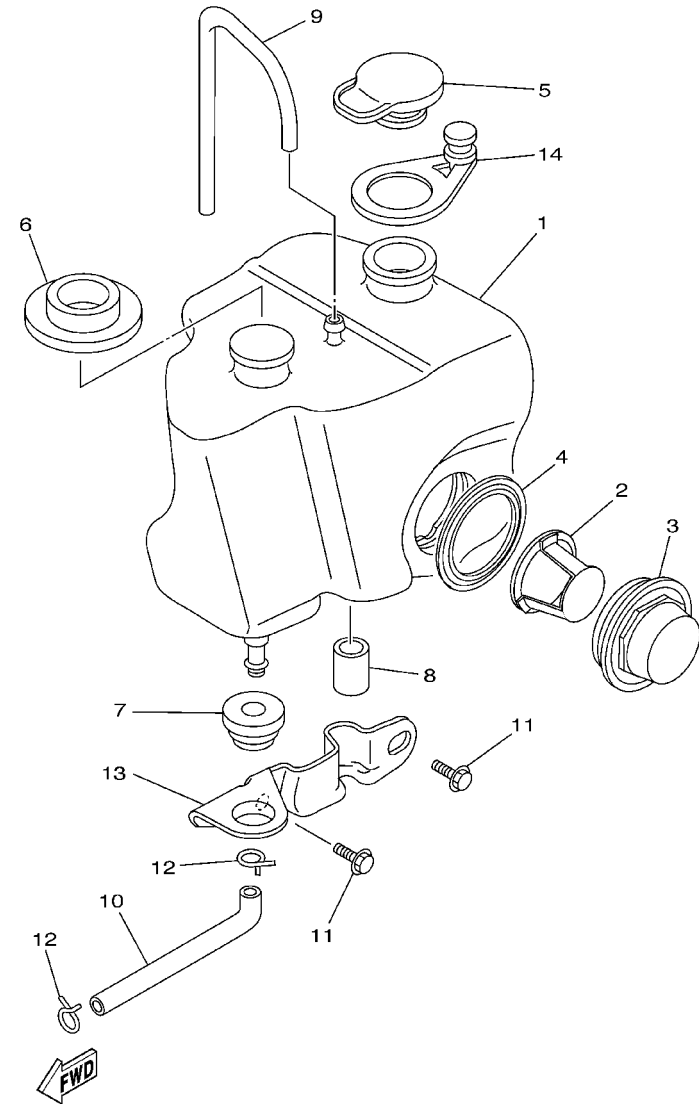

36L5664-A170

REF. NO.	PART NO. CODIGO NO.	DESCRIPTION DESCRIPTION	5VA2				REMARKS OBSERVACION
1	5VA-F1751-00	TANK, OIL DEPOSITO DE ACEITE	1				
2	36L-F176A-00	REFLECTOR, LEVEL GAUGE REFLECTOR DE MEDIDOR DE NIVEL	1				
3	36L-F1764-00	LENS, LEVEL GAUGE LENTE DE MEDIDOR DE NIVEL	1				
4	36L-F1763-00	GASKET, LEVEL GAUGE EMPAQ MEDIDOR DE NIVEL	1				
5	36L-F1771-00	BODY, CAP TAPON DEPOSITO ACEITE	1				
6	90385-24028	BUSH BUJE	1				
7	90480-18171	GROMMET TAPON	1				
8	90385-08029	BUSH BUJE	1				
9	36L-F1745-00	PIPE, OIL TANK BREATHER TUBO RESP.DEP.DE ACEITE	1				
10	90445-09017	HOSE TUBO	1				
11	9580N-06012	BOLT, FLANGE TUERCA DE REBORDE	2				
12	90467-09854	CLIP PRESILLA	2				
13	36L-F1155-00	BRACKET, OIL TANK SOPORTE DE DEPOSITO DE ACEITE	1				
14	36L-F1776-00	BAND, TANK FITTING BANDA ACCESORIO DE DEPOSITO	1				

FIG. 18 REAR ARM

BRAZO TRASERO

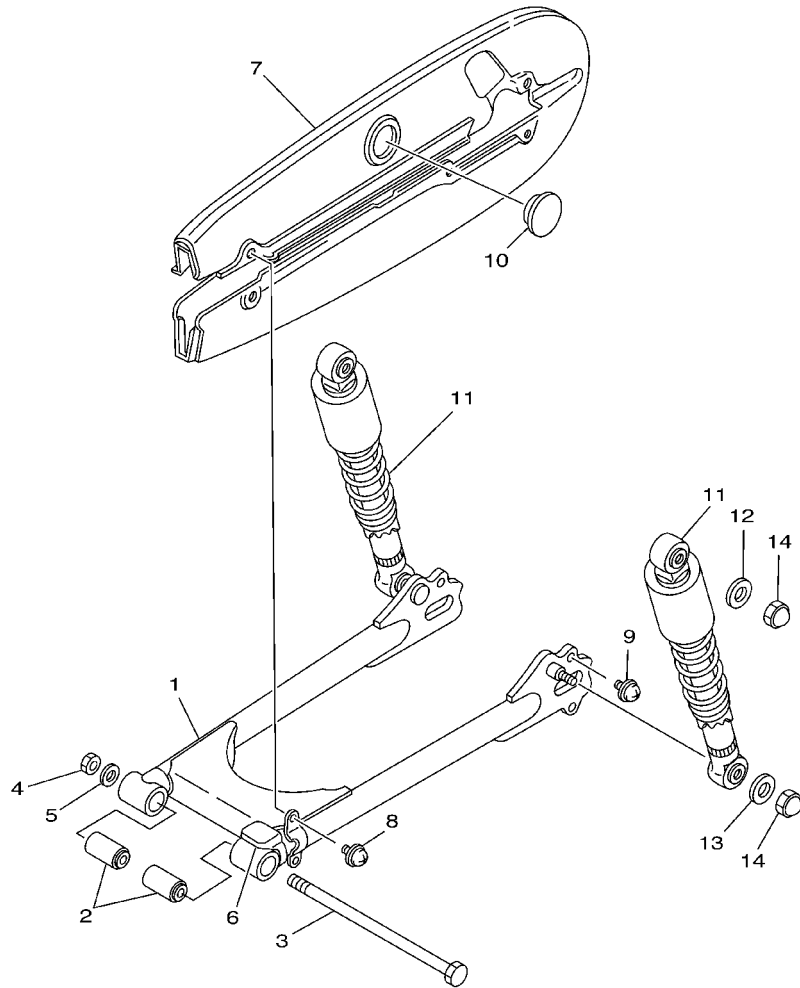

36L5664-A180

REF. NO.	PART NO. CODIGO NO.	DESCRIPTION DESCRIPTION	5VA2				REMARKS OBSERVACION
1	36L-F2110-10	REAR ARM COMP. BRAZO TRASERO COMPLETO	1				YB
2	36L-F2123-00	BUSH 1 BUJE 1	2				
3	36L-F2141-01	SHAFT, PIVOT EJE DEL BARCULANTE	1				
4	90170-12065	NUT TUERCA	1				
5	9290N-12200	WASHER ARANDELA	1				
6	36L-F2151-00	SEAL, GUARD SELLO DE GUARDA	1				
7	5VA-F2310-00-35	CHAIN CASE ASSY CAJA DE CADENA COMPLETA	1				
8	97607-06212	SCREW, WITH WASHER TORNILLO CAB CON PLANA C/ARAN	2				
9	97607-06216	SCREW, WITH WASHER TORNILLO CAB CON PLANA C/ARAN	2				
10	36L-F2315-00	CAP TAPA	1				
11	36L-F2210-03-33	SHOCK ABSORBER ASSY, REAR AMORTIGUADOR TRASERO COMPLETO	2				YB
12	90201-14218	WASHER, PLATE ARANDELA PLANA	2				
13	90201-106F2	WASHER, PLATE ARANDELA PLANA	4				
14	90176-10073	NUT, CROWN TUERCA CORONA	4				

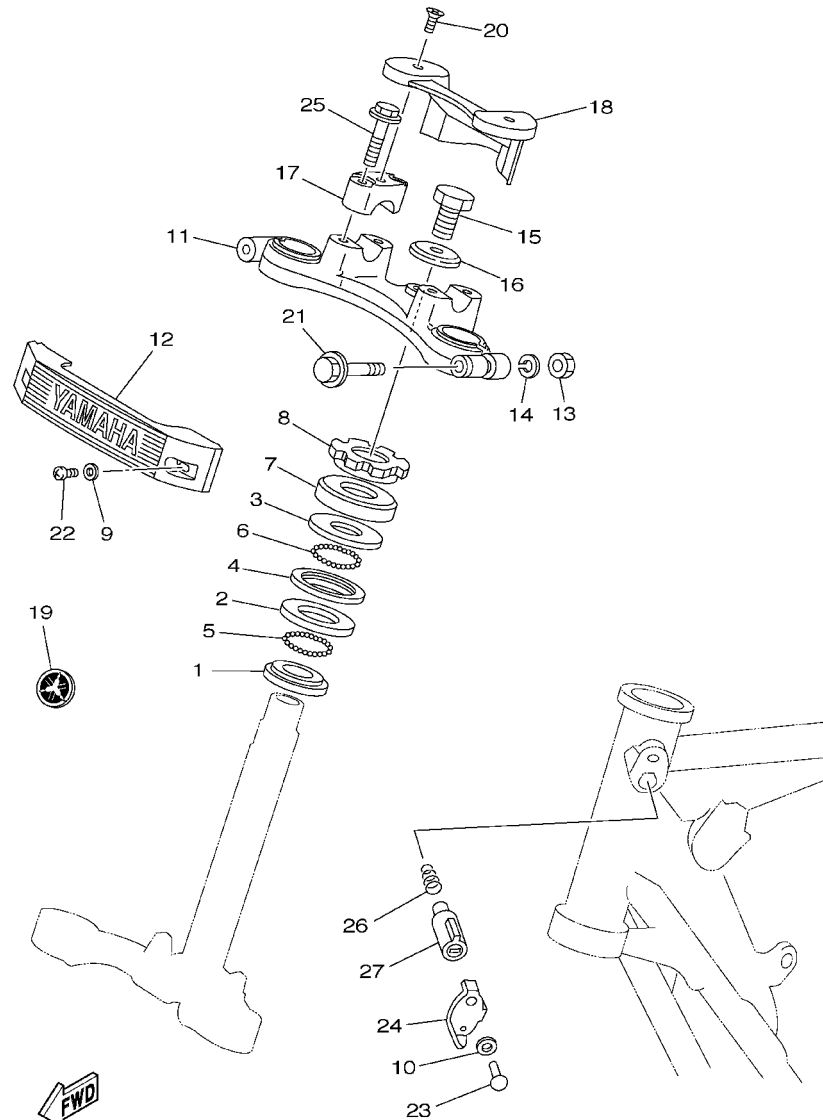

36L5664-A190

FIG. 19 STEERING

DIRECCION

REF. NO.	PART NO. CODIGO NO.	DESCRIPTION DESCRIPTION	5VA2				REMARKS OBSERVACION
1	36L-F3411-00	RACE, BALL 1 PISTA DE BOLAS 1	1				
2	36L-F3412-00	RACE, BALL 2 PISTA DE BOLAS 2	1				
3	36L-F3411-10	RACE, BALL 1 PISTA DE BOLAS 1	1				
4	36L-F3412-10	RACE, BALL 2 PISTA DE BOLAS 2	1				
5	93501-04805	BALL ESFERA	19				
6	93503-16806	BALL ESFERA	22				
7	36L-F3416-00	COVER, BALL RACE 2 CUBIERTA DE BASE DE BOLA 2	1				
8	90179-25033	NUT TUERCA	1				
9	92907-05200	WASHER ARANDELA	1				
10	90208-04808	WASHER, CONICAL SPRING ARANDELA DE RESORTE CONICO	1				
11	36L-F3435-00	CROWN, HANDLE PLATINA SUPERIOR	1				
12	36L-F3395-00	EMBLEM EMBLEMA	1				
13	90176-08800	NUT, CROWN TUERCA CORONA	2				
14	9290N-08100	WASHER ARANDELA	2				
15	90101-10802	BOLT TORNILLO	1				
16	90209-10020	WASHER ARANDELA DE SEPARACION	1				
17	36L-F3441-10	HOLDER, HANDLE UPPER SOPORTE DE MANUBRIO	2				
18	5RA-F3437-00	COVER, CROWN CUBIERTA DE CORONA	1				
19	5MK-F8315-00	EMBLEM EMBLEMA	1				
20	98707-04012	SCREW, FLAT HEAD TORNILLO DE CABEZA PLANA	2				
21	95827-08050	BOLT, FLANGE TUERCA DE REBORDE	2				
22	9850N-05010	SCREW, PAN HEAD TORNILLO DE CABEZA CON PLANA	2				
23	90269-04003	RIVET REMACHE	1				
24	36L-F3484-00	CAP, HANDLE LOCK TAPA DE CERRADURA DE MANUBRIO	1				
25	95807-08035	BOLT, FLANGE TUERCA DE REBORDE	4				
26	90502-09024	SPRING, CONICAL RESORTE CONICO	1				
27	36L-F3480-00	STEERING LOCK ASSY CERRADURA DE DIRECCION COMPL.	1				

FIG. 20 FRONT FORK

HORQUILLA DELANTERA

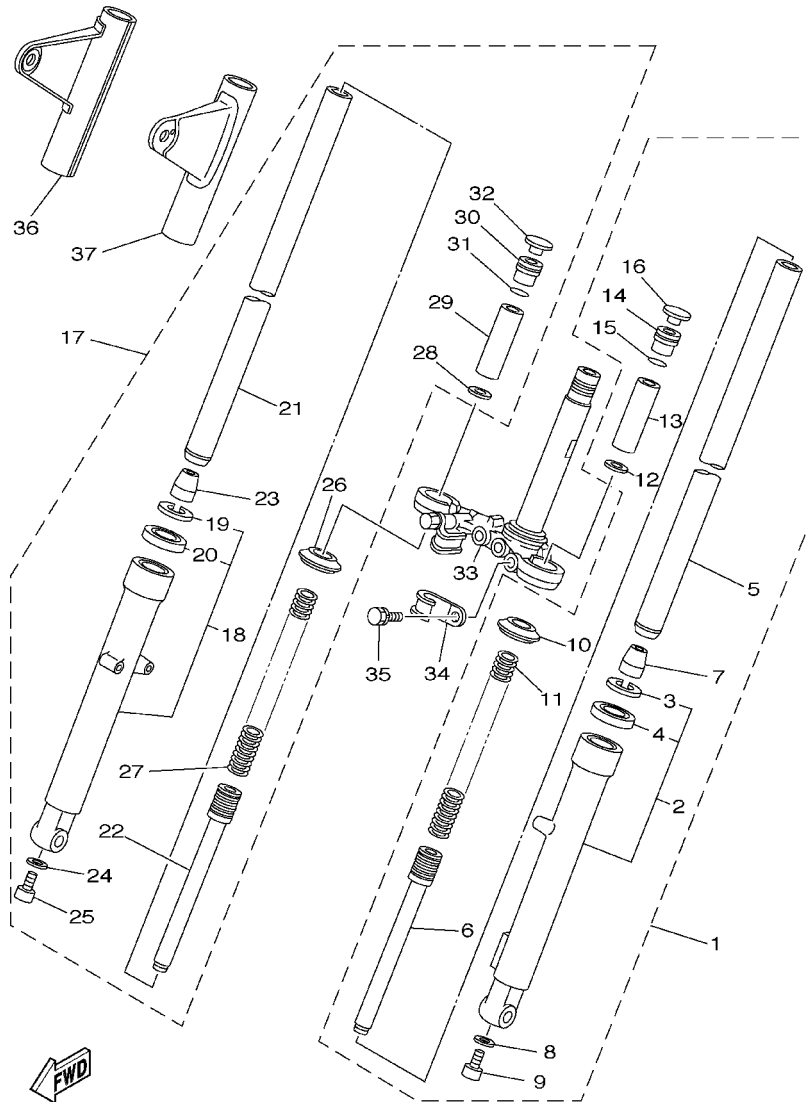

36L5664-A200

REF. NO.	PART NO. CODIGO NO.	DESCRIPTION DESCRIPTION	5VA2				REMARKS OBSERVACION
1	36L-F3102-01	FRONT FORK ASSY (L.H) HORQUILLA DELANTERA COMPL.(MI)	1				
2	36L-F3106-00	.OUTER TUBE COMP. (L.H) .TUBO EXTERIOR COMPLETO (MI)	1				
3	4LS-F3153-00	..RING, SNAP ..ANILLO DE ENGANCHE	1				
4	4LS-F3145-00	..OIL SEAL ..RETEN DE ACEITE	1				
5	36L-F3110-01	.INNER TUBE COMP.1 .TUBO INTERIOR COMPLETO 1	1				
6	36L-F3170-00	.CYLINDER COMP., FRONT FORK .CILINDRO COMPL DE HORQ DELAN	1				
7	36L-F3173-00	.SPINDLE, TAPER .VASTAGO AHUSADO	1				
8	36L-F3158-00	.GASKET .EMPAQUE	1				
9	36L-F3181-00	.BOLT, HEXAGON SOCKET HEAD .TORNILLO CABEZAHEXAGONAL	1				
10	4LS-F3144-00	.SEAL, DUST .GUARDAPOLVO	1				
11	36L-F3141-00	.SPRING, FRONT FORK .RESORTE HORQUILLA DELANT.	1				
12	4LS-F3142-00	.SEAT, SPRING UPPER .ASIENTO DEL MUELLE SUPERIOR	1				
13	36L-F3118-00	.SPACER .SEPARADOR	1				
14	36L-F3111-00	.PLUG .TAPON	1				
15	36L-F3147-00	.O-RING .ARO	1				
16	36L-F3168-00	.CAP, FRONT FORK .TAPA DE HORQUILLA DELANTERA	1				
17	36L-F3103-01	FRONT FORK ASSY (R.H) HORQUILLA DELANTERA COMPL.(MD)	1				
18	36L-F3107-00	.OUTER TUBE COMP. (R.H) .TUBO EXTERIOR COMPLETO (MD)	1				
19	4LS-F3153-00	..RING, SNAP ..ANILLO DE ENGANCHE	1				
20	4LS-F3145-00	..OIL SEAL ..RETEN DE ACEITE	1				
21	36L-F3110-00	.INNER TUBE COMP.1 .TUBO INTERIOR COMPLETO 1	1				
22	36L-F3170-00	.CYLINDER COMP., FRONT FORK .CILINDRO COMPL DE HORQ DELAN	1				
23	36L-F3173-00	.SPINDLE, TAPER .VASTAGO AHUSADO	1				
24	36L-F3158-00	.GASKET .EMPAQUE	1				
25	36L-F3181-00	.BOLT, HEXAGON SOCKET HEAD .TORNILLO CABEZAHEXAGONAL	1				
26	4LS-F3144-00	.SEAL, DUST .GUARDAPOLVO	1				
27	36L-F3141-00	.SPRING, FRONT FORK .RESORTE HORQUILLA DELANT.	1				

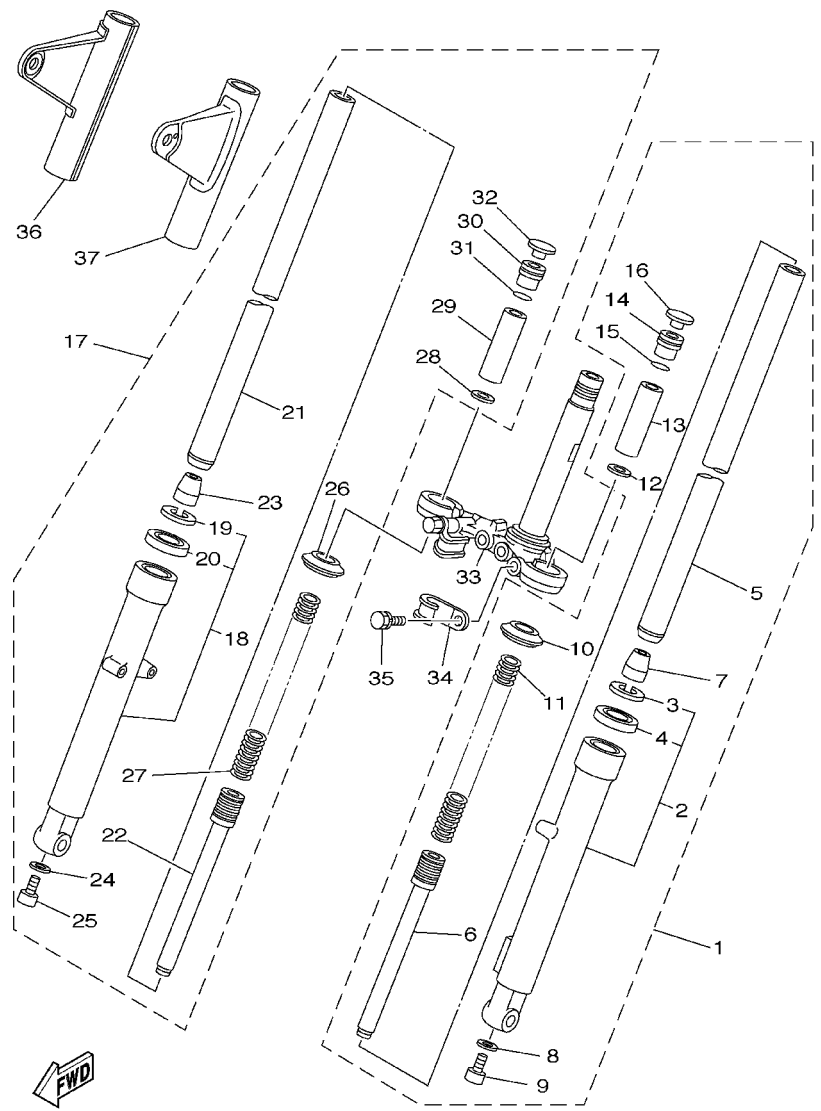

36L5664-A200

FIG. 20 FRONT FORK

HORQUILLA DELANTERA

REF. NO.	PART NO. CODIGO NO.	DESCRIPTION DESCRIPTION	5VA2				REMARKS OBSERVACION
28	4LS-F3142-00	.SEAT, SPRING UPPER .ASIENTO DEL MUELLE SUPERIOR	1				
29	36L-F3118-00	.SPACER .SEPARADOR	1				
30	36L-F3111-00	.PLUG .TAPON	1				
31	36L-F3147-00	.O-RING .ARO	1				
32	36L-F3168-00	.CAP, FRONT FORK .TAPA DE HORQUILLA DELANTERA	1				
33	36L-F3340-00	UNDER BRACKET COMP. PLATINA INFERIOR COMPLETA	1				
34	36L-F3318-40	HOLDER, CABLE 1 SOSTEN DE CABLE 1	1				
35	36L-F3346-01	BOLT 1 PERNO 1	2				
36	5VA-F3131-00	COVER, UPPER 2 CUBIERTA SUPERIOR 2	1				
37	5VA-F3121-00	COVER, UPPER 1 CUBIERTA SUPERIOR 1	1				

FIG. 21 FUEL TANK

DEPOSITO DE COMBUSTIBLE

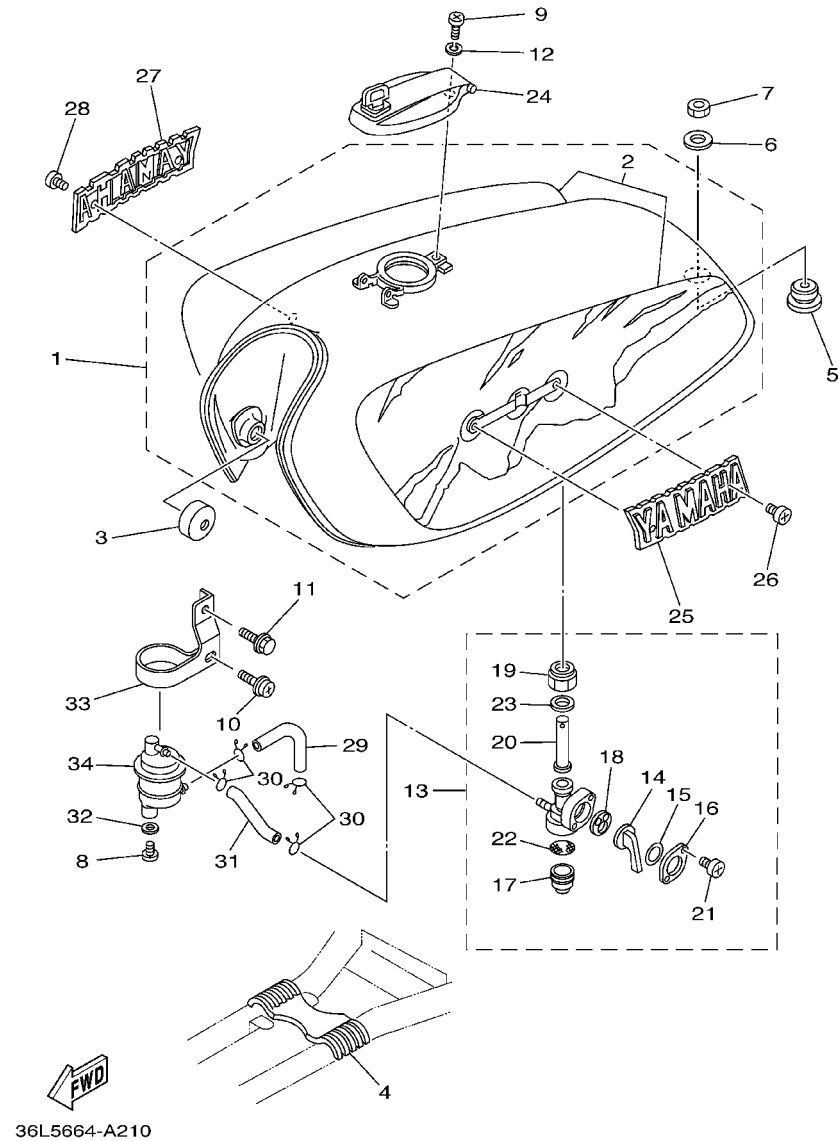

REF. NO.	PART NO. CODIGO NO.	DESCRIPTION DESCRIPTION	5VA2				REMARKS OBSERVACION
1	5VA-F4100-00	FUEL TANK ASSY	1				UR BG
	5VA-F4100-10	TANQUE COMBUSTIBLE COMPL.	1				UR ACB
	5VA-F4100-20	TANQUE COMBUSTIBLE COMPL.	1				UR SL
2	36L-F4240-90	.GRAPHIC SET	1				UR FOR BG
	36L-F4240-B0	JUEGO DE CALCOMANIAS	1				UR FOR ACB
	36L-F4240-C0	JUEGO DE CALCOMANIAS	1				UR FOR SL
3	5VA-F4181-00	DAMPER, LOCATING 1	2				
		AMORTIGUADOR DE MONTAJE 1					
4	5VA-F4182-00	DAMPER, LOCATING 2	1				
		AMORTIGUADOR DE MONTAJE 2					
5	90480-25189	GROMMET	1				
		TAPON					
6	90201-08612	WASHER, PLATE	1				
		ARANDELA PLANA					
7	9530N-08600	NUT	1				
		TUERCA					
8	98507-05010	SCREW, PAN HEAD	1				
		TORNILLO DE CABEZA CON PLANA					
9	98507-05008	SCREW, PAN HEAD	1				
		TORNILLO DE CABEZA CON PLANA					
10	97607-06212	SCREW, WITH WASHER	1				
		TORNILLO CAB CON PLANA C/ARAN					
11	97507-06612	BOLT, WITH WASHER	1				
		PERNO CON ARANDELA RONDELLE					
12	92907-05100	WASHER, SPRING	1				
		ARANDELA					
13	36L-F4500-02	FUEL COCK ASSY 1	1				
		GRIFO DE COMBUSTIBLE 1					
14	36L-F4524-00	.LEVER, COCK	1				
		.LLAVE DEL GRIFO					
15	36L-F4518-00	.WASHER, WAVE	1				
		ARANDELA ONDULADA					
16	36L-F4525-00	.PLATE, LEVER FITTING	1				
		.PLACA ACCESORIA DE PALANCA					
17	36L-F4521-00	.CUP, FILTER	1				
		.COPA DE FILTRO					
18	36L-F4523-00	.VALVE	1				
		.VALVULA					
19	36L-F4531-00	.NUT	1				
		.TUERCA					
20	36L-F4560-00	.FILTER ASSY	1				
		.FILTRO COMPLETO					
21	98907-03008	.SCREW, BIND	2				
		.TORNILLO DE LIGAR					
22	36L-F4515-00	.NET, FILTER 2	1				
		.RED DE FILTRO 2					
23	36L-F4532-01	.GASKET	1				
		.EMPAQUE					

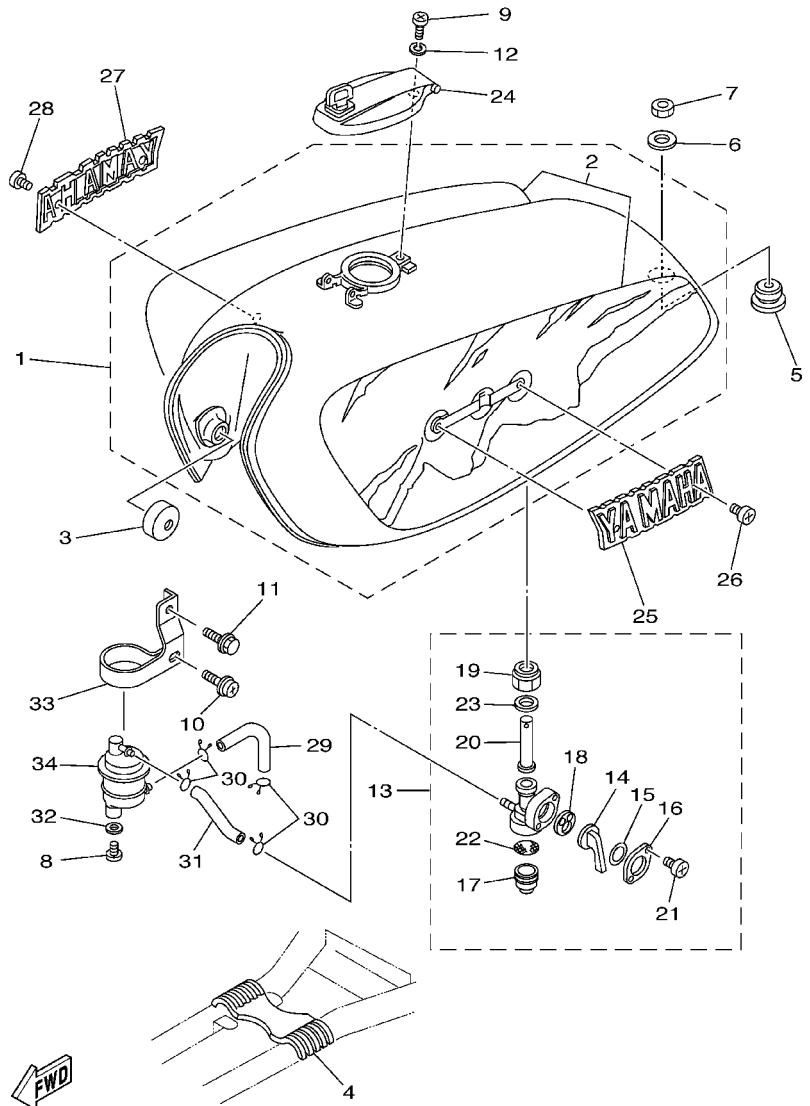

36L5664-A210

FIG. 21 FUEL TANK

DEPOSITO DE COMBUSTIBLE

REF. NO.	PART NO. CODIGO NO.	DESCRIPTION DESCRIPTION	5VA2				REMARKS OBSERVACION
24	36L-F4650-V1	CAP ASSY TAPA COMPLETA	1				
25	36L-F4161-10	EMBLEM 1 EMBLEMA 1	1				
26	90152-04006	SCREW, COUNTERSUNK TORNILLO EMBUTIDO	2				
27	36L-F4162-10	EMBLEM 2 EMBLEMA 2	1				
28	90152-04006	SCREW, COUNTERSUNK TORNILLO EMBUTIDO	2				
29	90445-09059	HOSE (L59) TUBO (L59)	2				
30	90467-09854	CLIP PRESILLA	4				
31	90445-09809	HOSE TUBO	1				
32	90202-04801	WASHER, PLATE ARANDELA DE PLANA	1				
33	2YA-F4568-00	BAND, FILTER BANDA DE FILTRO	1				
34	36L-F4560-01	FILTER ASSY FILTRO COMPLETO	1				

FIG. 22 SEAT

ASIENTO

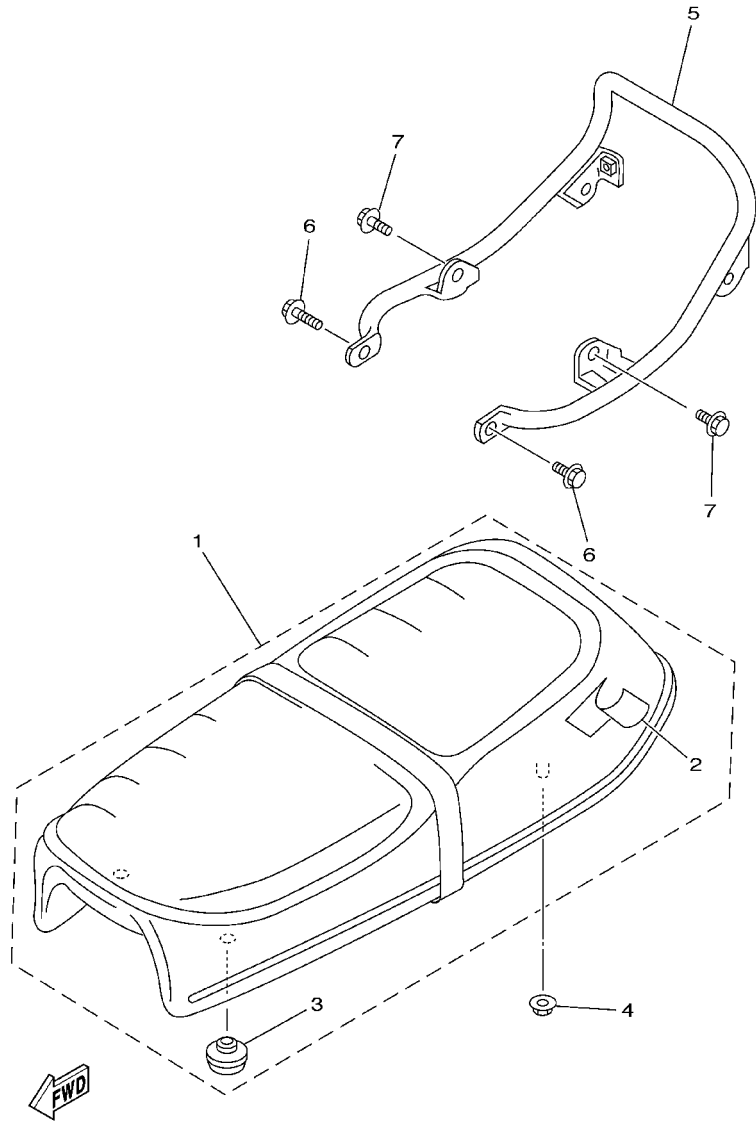

36L5664-A220

REF. NO.	PART NO. CODIGO NO.	DESCRIPTION DESCRIPTION	5VA2				REMARKS OBSERVACION
1	5VA-F4730-00	DOUBLE SEAT ASSY SILLIN DOBLE COMPLETO	1				
2	5VA-F4731-00	.COVER, SEAT .FUNDA DE SILLIN	1				
3	5VA-F4741-00	.PAD, SEAT .COJIN DE ASIENTO	4				
4	9570N-08500	NUT, FLANGE TUERCA DE BRIDA	2				
5	5VA-F474A-00	ASSIST, GRIP FIADOR DE EMPUNADURA	1				
6	9580N-06012	BOLT, FLANGE TUERCA DE REBORDE	2				
7	9580N-06012	BOLT, FLANGE TUERCA DE REBORDE	2				

FIG. 23 FRONT WHEEL

RUEDA DELANTERA

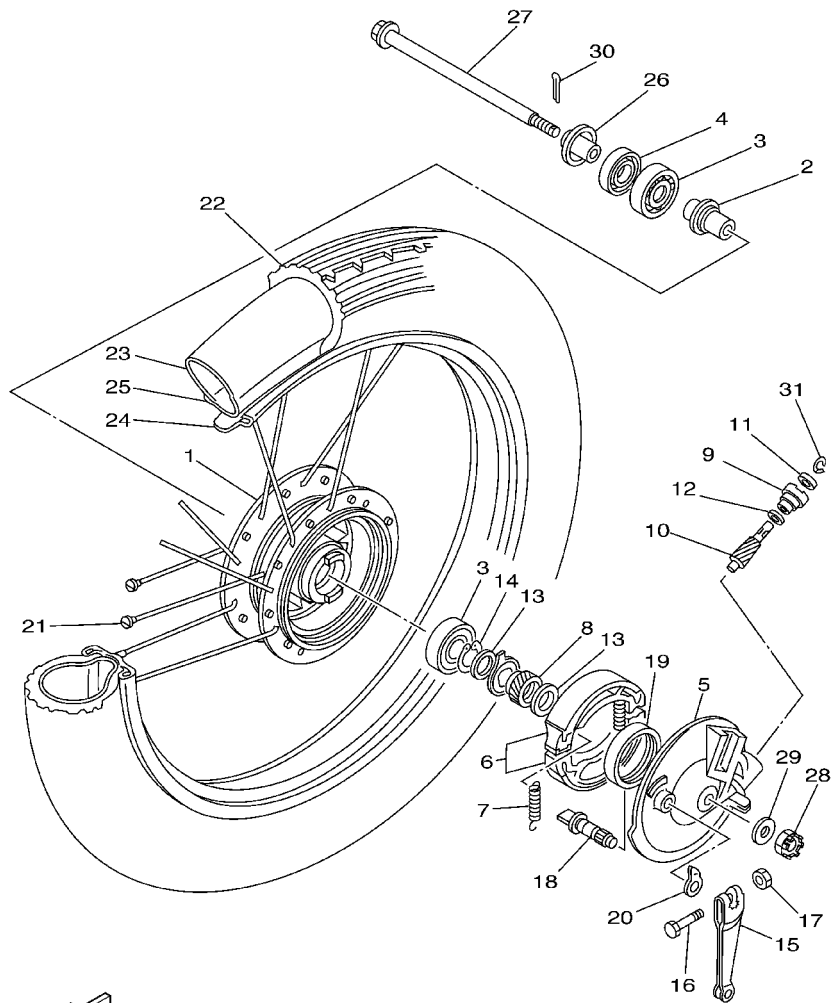

5VA2261-A230

REF. NO.	PART NO. CODIGO NO.	DESCRIPTION DESCRIPTION	5VA2				REMARKS OBSERVACION
1	36L-F5111-10	HUB, FRONT MASA DELANTERA	1				
2	90560-12814	SPACER SEPARADOR	1				
3	93306-301Y3	BEARING COJINETE	2				
4	93102-18802	OIL SEAL RETEN DE ACEITE	1				
5	36L-F5121-10	PLATE, BRAKE SHOE PLACA DE ZAPATA DE FRENO	1				
6	36L-WF536-00	BRAKE SHOE SET JUEGO DE ZAPATA DE FRENO	1				
7	90506-16036	SPRING, TENSION RESORTE DE TENSION	2				
8	36L-F5135-11	GEAR, DRIVE ENGRANAJE DE TRACCION	1				
9	36L-F5136-00	BUSH BUJE	1				
10	36L-F5138-11	GEAR, METER ENGRANAJE DE MEDIDOR	1				
11	93104-07804	OIL SEAL SELLO ACEITE	1				
12	90201-07076	WASHER, PLATE ARANDELA PLANA	1				
13	90201-20269	WASHER, PLATE ARANDELA PLANA	2				
14	93410-20808	CIRCLIP SEGURO	1				
15	36L-F5155-00	LEVER, CAMSHAFT 1 PALANCA DE ARBOL DE LEVAS 1	1				
16	90101-06814	BOLT TORNILLO	1				
17	9530N-06600	NUT TUERCA	1				
18	36L-F5351-00	CAMSHAFT ARBOL DE LEVAS	1				
19	93105-47801	OIL SEAL RETEN DE ACEITE	1				
20	36L-F513A-00	PLATE, INDICATOR PLACA DE INDICADOR	1				
21	36L-F5304-01	SPOKE SET, REAR JUEGO DE RAYOS TRASEROS	1				
22	94125-18838	TIRE (2.50-18) NEUMATICO (2.50-18)	1				
23	94225-18823	TUBE (2.50-18) TUBO (2.50-18)	1				
24	94325-18822	BAND, RIM (2.50-18) BANDA DE ARO (2.50-18)	1				
25	94416-18800	RIM (1.60-18) ARO (1.60-18)	1				
26	36L-F5118-00	COVER, HUB DUST CUBIERTA DE MASA PARA POLVO	1				
27	36L-F5181-00	AXLE, WHEEL EJE DE LA RUEDA	1				

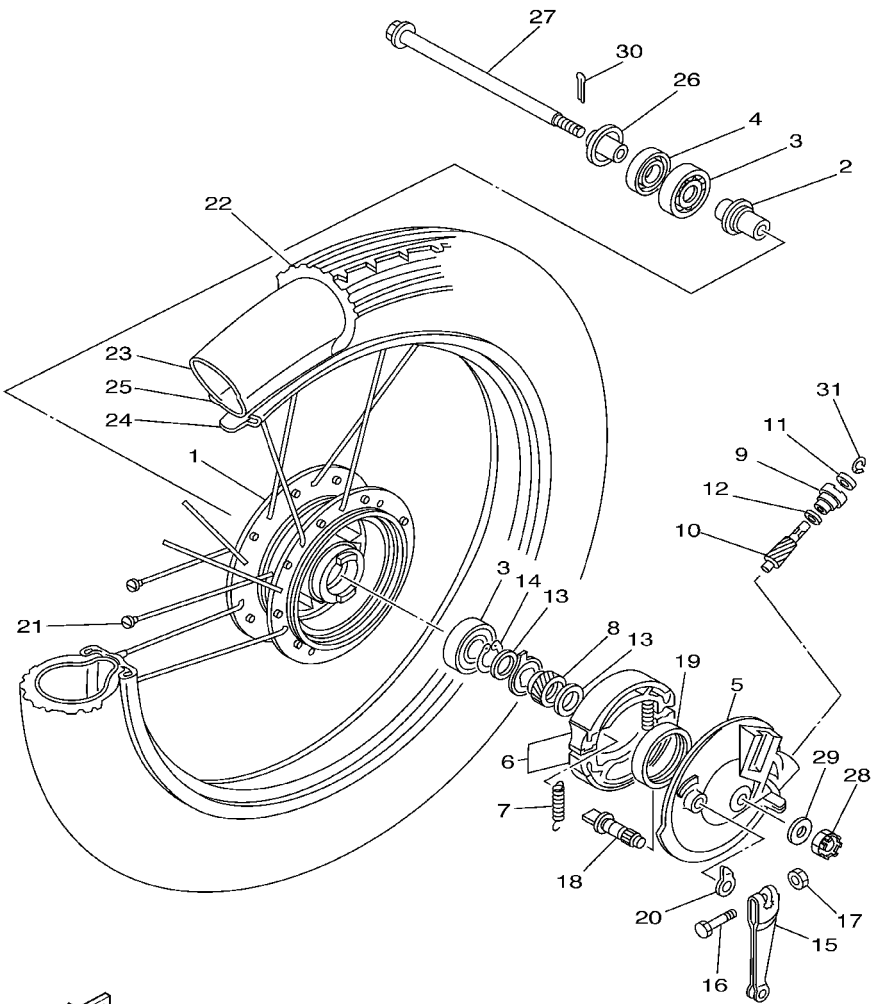

5VA2261-A230

FIG. 23 FRONT WHEEL

RUEDA DELANTERA

REF. NO.	PART NO. CODIGO NO.	DESCRIPTION DESCRIPTION	5VA2				REMARKS OBSERVACION
28	90171-10803	NUT, CASTLE TUERCA ENTALLADA	1				
29	9290N-10200	WASHER ARANDELA	1				
30	91401-20020	PIN, COTTER CHAVETA	1				
31	36L-F5137-00	RING, STOP ANILLO DE TOPE	1				

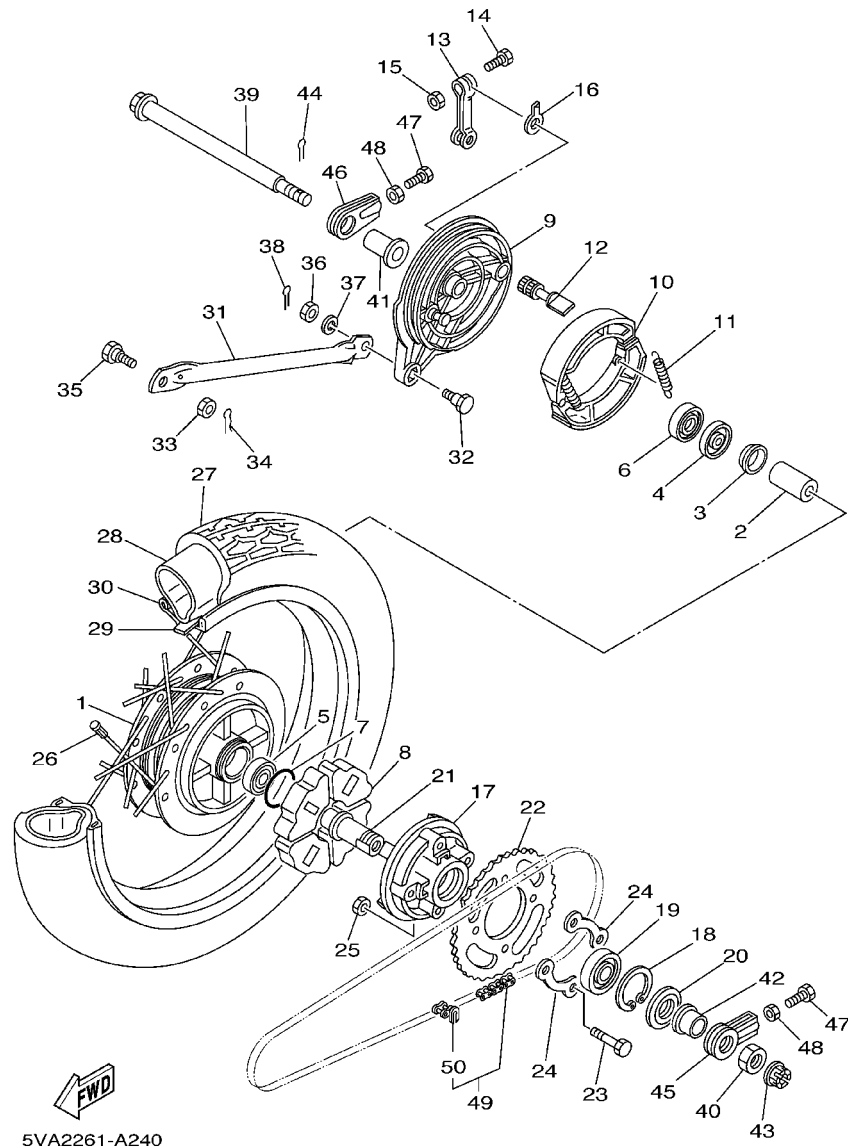

FIG. 24 REAR WHEEL

RUEDA TRASERA

REF. NO.	PART NO. CODIGO NO.	DESCRIPTION DESCRIPTION	5VA2				REMARKS OBSERVACION
1	36L-F5311-10	HUB, REAR MASA TRASERA	1				
2	90560-15136	SPACER SEPARADOR	1				
3	36L-F5315-00	FLANGE, SPACER SEPARADOR	1				
4	93306-202Y0	BEARING COJINETE	1				
5	93306-202Y1	BEARING COJINETE	1				
6	93104-22805	OIL SEAL SELLO ACEITE	1				
7	93210-42807	O-RING JUNTA TORICA	1				
8	5VA-F5364-00	DAMPER AMORTIGUADOR	4				
9	36L-F5321-11	PLATE, BRAKE SHOE PLACA DE ZAPATA DE FRENO	1				
10	36L-WF536-00	BRAKE SHOE SET JUEGO DE ZAPATA DE FRENO	1				
11	90506-16036	SPRING, TENSION RESORTE DE TENSION	2				
12	36L-F5351-00	CAMSHAFT ARBOL DE LEVAS	1				
13	36L-F5355-00	LEVER, CAMSHAFT PALANCA DE ARBOL DE LEVAS	1				
14	90101-06814	BOLT TORNILLO	1				
15	9530N-06600	NUT TUERCA	1				
16	36L-F533A-00	PLATE, INDICATOR PLACA INDICADOR	1				
17	36L-F5366-10	CLUTCH, HUB EMBRAGUE DE MASA	1				
18	93420-42801	CIRCLIP BOLA	1				
19	93306-004Y0	BEARING COJINETE	1				
20	93106-26801	OIL SEAL RETEN DE ACEITE	1				
21	5VA-F5387-00	SHAFT SPROCKET EJE DE CORONA	1				
22	5VA-F5439-00	SPROCKET, DRIVEN (39T) CORONA (39T)	1				
23	90109-08361	BOLT PERNO	4				
24	5VA-F5412-00	WASHER ARANDELA	2				
25	90179-08168	NUT TUERCA	4				
26	36L-F5304-01	SPOKE SET, REAR JUEGO DE RAYOS TRASEROS	1				
27	94127-18839	TIRE (2.75-18) NEUMATICO (2.75-18)	1				

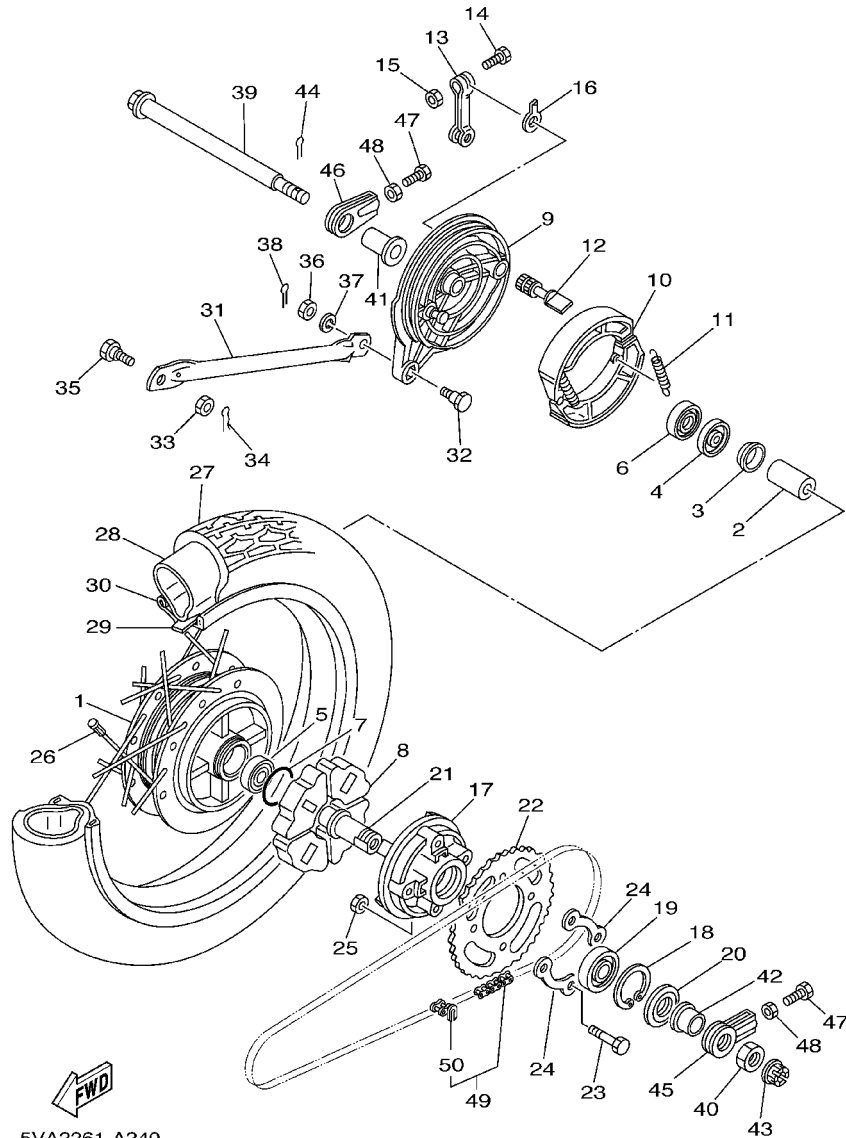
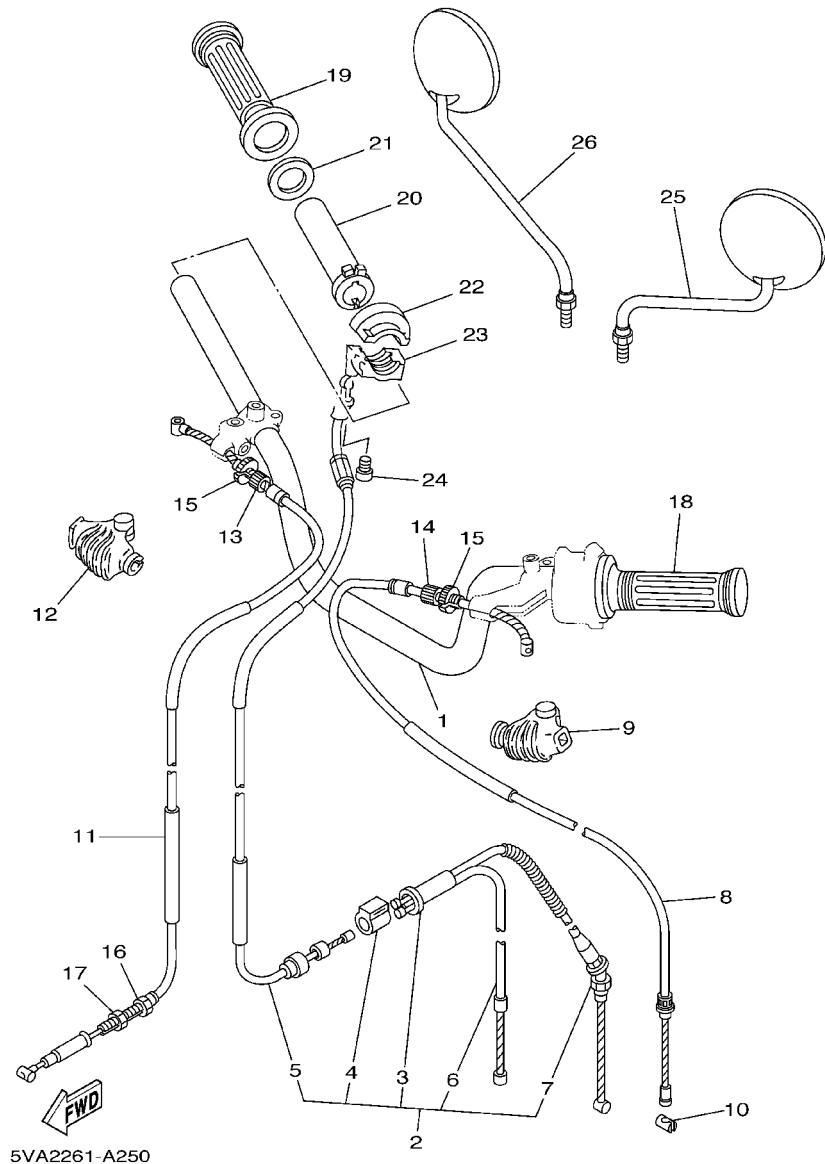

FIG. 24 REAR WHEEL

RUEDA TRASERA

REF. NO.	PART NO. CODIGO NO.	DESCRIPTION DESCRIPTION	5VA2				REMARKS OBSERVACION
28	94227-18824	TUBE (2.75-18) TUBO (2.75-18)	1				
29	94325-18822	BAND, RIM (2.50-18) BANDA DE ARO (2.50-18)	1				
30	94416-18800	RIM (1.60-18) ARO (1.60-18)	1				
31	5VA-F5371-00	BAR, TENSION BARRA TENSORA	1				
32	90109-08063	BOLT PERNO	1				
33	9530N-08600	NUT TUERCA	1				
34	90468-12007	CLIP PRESILLA	1				
35	90109-08368	BOLT PERNO	1				
36	9530N-08700	NUT TUERCA	1				
37	9290N-08100	WASHER ARANDELA	2				
38	91401-20012	PIN, COTTER CHAVETA	1				
39	36L-F5381-01	AXLE, WHEEL EJE DE RUEDA	1				
40	90170-20224	NUT TUERCA	1				
41	90387-158W7	COLLAR COLLAR	1				
42	90387-208W8	COLLAR COLLAR	1				
43	90171-14800	NUT, CASTLE TUERCA ENTALLADA	1				
44	91401-30030	PIN, COTTER CHAVETA	1				
45	5VA-F5388-00	PULLER, CHAIN 1 TIRADOR DE CADENA 1	1				
46	5VA-F5389-00	PULLER, CHAIN 2 TIRADOR DE CADENA 2	1				
47	90153-08011	SCREW, HEXAGON TORNILLO HEXAGONAL	2				
48	9530N-08700	NUT TUERCA	2				
49	94568-47108	CHAIN CADENA	1				
50	94608-04001	JOINT, CHAIN .CONECTOR DE CADENA	1				



5VA2261-A250

FIG. 25 STEERING HANDLE. CABLE MANUBRIO. CABLE

REF. NO.	PART NO. CODIGO NO.	DESCRIPTION DESCRIPTION	5VA2				REMARKS OBSERVACION
1	5VA-F6110-00	HANDLE COMP. MANUBRIO COMPLETE	1				
2	36L-F6260-00	CABLE ASSY, THROTTLE & PUMP CABLE OBTURADOR Y BOMBA	1				
3	36L-F6261-00	.CONNECTOR, CABLE .CONECTOR DE CABLE	1				
4	36L-F6268-00	.HOLDER, CABLE CONNECTOR .SOPORTE DE CABLE CONECTOR	1				
5	36L-F6311-00	.CABLE, THROTTLE 1 .CABLE DE ACELERADOR 1	1				
6	36L-F6312-00	.CABLE, THROTTLE 2 .CABLE DE ACELERADOR 2	1				
7	36L-F6321-00	.CABLE, PUMP .CABLE DE BOMBA	1				
8	36L-F6335-00	CABLE, CLUTCH CABLE DE EMBRAGUE	1				
9	36L-F6372-00	COVER, HANDLE LEVER 1 CUBIERTA DE PALANCA DE MANUB 1	1				
10	36L-F6363-10	END, CABLE EXTREMO DE CABLE	1				
11	36L-F6341-00	CABLE, BRAKE CABLE DE FRENO	1				
12	36L-F6372-00	COVER, HANDLE LEVER 1 CUBIERTA DE PALANCA DE MANUB 1	1				
13	90123-08805	BOLT PERNO	1				
14	90123-08804	BOLT PERNO	1				
15	90179-08810	NUT TUERCA	2				
16	90123-06801	BOLT PERNO	1				
17	90179-06810	NUT TUERCA	1				
18	5VA-F6241-00	GRIP EMPUNADURA	1				
19	5VA-F6242-00	GRIP (RIGHT) EMPUNADURA (MD)	1				
20	36L-F6243-00	TUBE, THROTTLE GUIDE TUBO DE GUIA DE OBTURADOR	1				
21	36L-F6249-00	RING, LEAF ANILLO DE FLEJE	1				
22	36L-F6281-10	CAP, GRIP UPPER TAPA DE EMPUNADURA SUPERIOR	1				
23	36L-F6282-10	CAP, GRIP LOWER TAPA DE EMPUNADURA INFERIOR	1				
24	9850N-05014	SCREW, PAN HEAD TORNILLO DE CABEZA CON PLANA	2				
25	5VA-F6290-10	REAR VIEW MIRROR ASSY (RIGHT) ESPEJO COMPLETO (DERECHO)	1				
26	5VA-F6290-00	REAR VIEW MIRROR ASSY (RIGHT) ESPEJO COMPLETO (DERECHO)	1				

FIG. 26 STAND, FOOTREST

SOPORTE. APOYAPIE

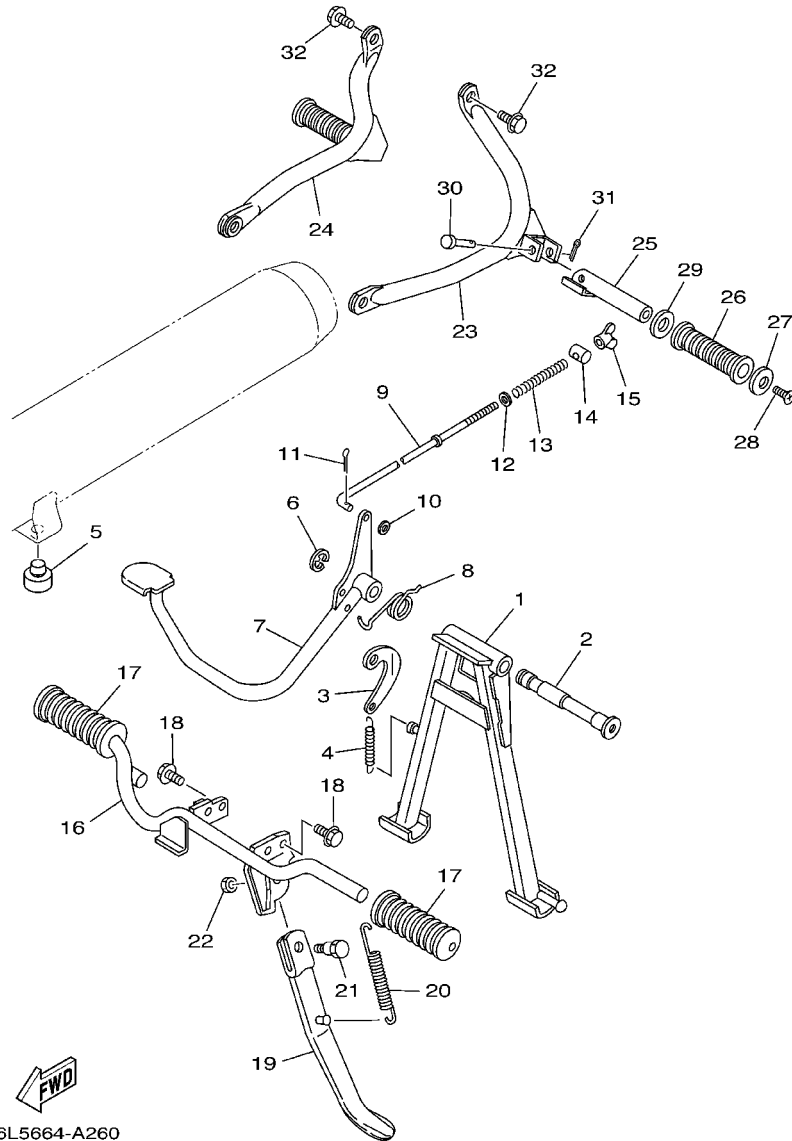

36L5664-A260

REF. NO.	PART NO. CODIGO NO.	DESCRIPTION DESCRIPTION	5VA2				REMARKS OBSERVACION
1	5VA-F7111-00	STAND, MAIN PUNTAL PRINCIPAL	1				
2	5VA-F7112-00	SHAFT, MAIN STAND EJE DE PUNTAL PRINCIPAL	1				
3	5VA-F7115-00	LINK, MAIN STAND CONEXION DE PUNTAL PRINCIPAL	1				
4	90506-29054	SPRING, TENSION RESORTE DE TENSION	1				
5	5VA-F7114-00	STOPPER, MAIN STAND TOPE DE PUNTAL PRINCIPAL	1				
6	93430-12820	CIRCLIP SEGURO	1				
7	5VA-F7211-00	PEDAL, BRAKE PEDAL DE FRENO	1				
8	90508-32056	SPRING, TORSION RESORTE DE TORSION	1				
9	5VA-F7231-00	ROD, BRAKE VARILLA DE FRENO	1				
10	9290N-06600	WASHER ARANDELA	1				
11	91401-20012	PIN, COTTER CHAVETA	1				
12	92907-06600	WASHER ARANDELA	2				
13	90501-10245	SPRING, COMPRESSION RESORTE DE COMPRESION	1				
14	9024N-12008	PIN PASADOR	1				
15	90179-06806	NUT TUERCA	1				
16	5VA-F7411-00	FOOTREST 1 APOYAPIE 1	1				
17	5VA-F7413-00	COVER, FOOTREST CUBIERTA DE APOYAPIE	2				
18	95807-08020	BOLT, FLANGE TUERCA DE REBORDE	2				
19	5VA-F7311-00	STAND, SIDE PUNTAL LATERAL	1				
20	90506-25047	SPRING, TENSION RESORTE DE TENSION	1				
21	90109-08032	BOLT PERNO	1				
22	95307-08700	NUT TUERCA	1				
23	5VA-F7432-00	BRACKET 1 SOPORTE 1	1				
24	5VA-F7442-00	BRACKET 2 SOPORTE 2	1				
25	5VA-F7431-00	FOOTREST, REAR 1 APOYAPIE POSTERIOR 1	2				
26	5VA-F7433-00	COVER, REAR FOOTREST CUBIERTA APOYAPIE TRASERO	2				
27	5VA-F743E-00	STOPPER TOPE	2				

FIG. 26 STAND. FOOTREST

SOPORTE. APOYAPIE

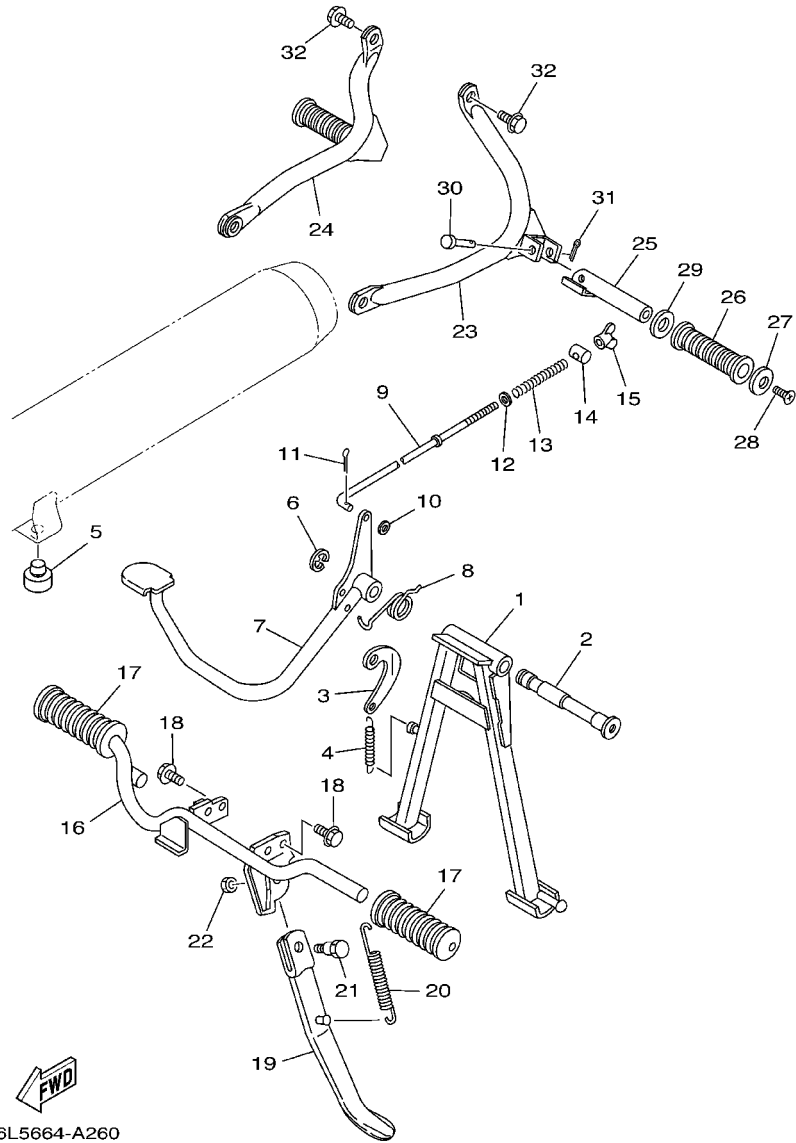

36L5664-A260

REF. NO.	PART NO. CODIGO NO.	DESCRIPTION DESCRIPTION	5VA2				REMARKS OBSERVACION
28	98707-06016	SCREW, FLAT HEAD TORNILLO DE CABEZA PLANA	2				
29	90201-20279	WASHER, PLATE ARANDELA PLANA	2				
30	90240-06052	PIN, CLEVIS PASADOR CON HOYO	2				
31	91401-16012	PIN, COTTER CHAVETA	2				
32	95807-08020	BOLT, FLANGE TUERCA DE REBORDE	2				

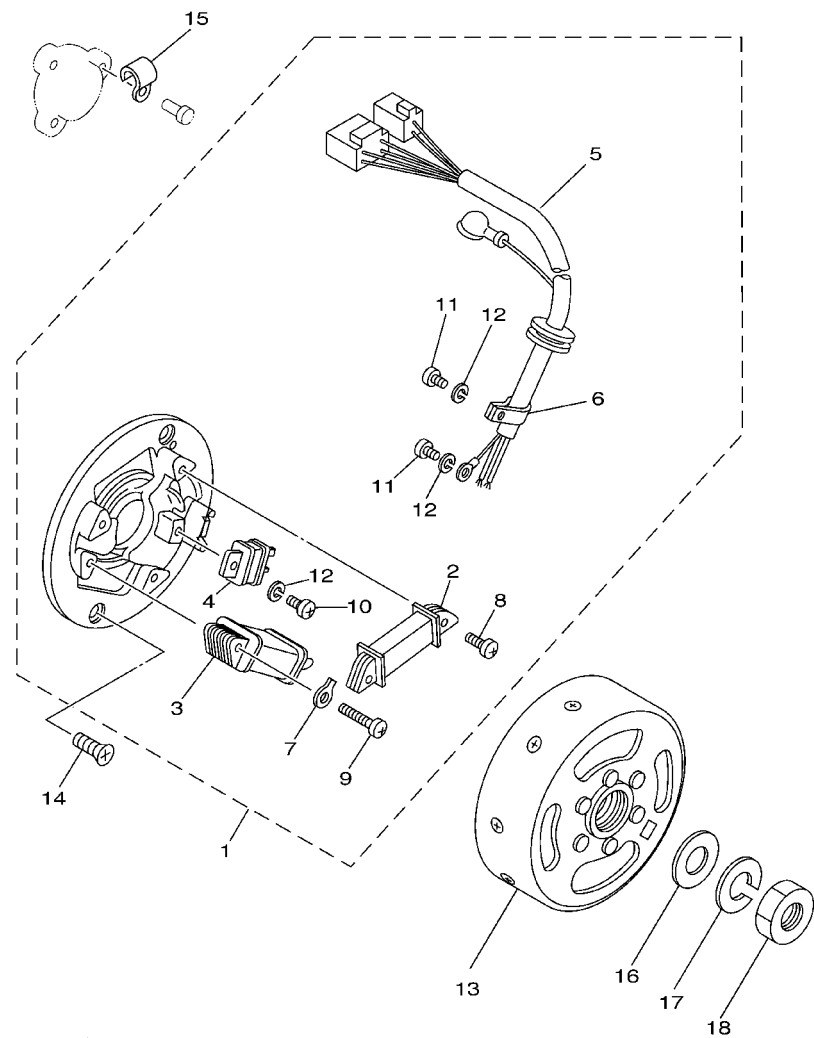

36L5664-A270

FIG. 27 GENERATOR

GENERADOR

REF. NO.	PART NO. CODIGO NO.	DESCRIPTION DESCRIPTION	5VA2				REMARKS OBSERVACION
1	36L-H5560-V0	BASE ASSY CONJUNTO BASE	1				
2	36L-H5520-V0	.COIL, CHARGE .BOBINA DE CARGA	1				
3	36L-H1313-V0	.COIL, LIGHTING 1 .BOBINA DE ILUMINACION 1	1				
4	36L-H5580-V0	.COIL, PULSER .BOBINA DE PULSACION	1				
5	36L-H131X-V0	.CORD ASSY .CORDON COMPLETO	1				
6	90461-05036	.CLAMP .GRAPA	1				
7	36L-H5569-V0	.TERMINAL, EARTH 2 .TERMINAL A TIERRA 2	1				
8	97607-04016	.SCREW, WITH WASHER .TORNILLO CAB CON PLANA C/ARAN	2				
9	98507-04030	.SCREW .TORNILLO DE CABEZA CON PLANA	2				
10	97607-04110	.SCREW, WITH WASHER .TORNILLO CAB CON PLANA C/ARAN	1				
11	98517-04012	.SCREW, PAN HEAD .TORNILLO DE CABEZA CON PLANA	2				
12	92907-05100	.WASHER, SPRING .ARANDELA	3				
13	36L-H5550-V0	ROTOR ASSY ROTOR COMPLETO	1				
14	98707-06014	SCREW, FLAT HEAD TORNILLO DE CABEZA PLANA	2				
15	90462-05012	CLAMP BRIDA	1				
16	90201-12178	WASHER, PLATE ARANDELA PLANA	1				
17	92907-12100	WASHER ARANDELA	1				
18	90170-12347	NUT TUERCA	1				

FIG. 28 FLASHER LIGHT

LUZ DE DESTELLADOR

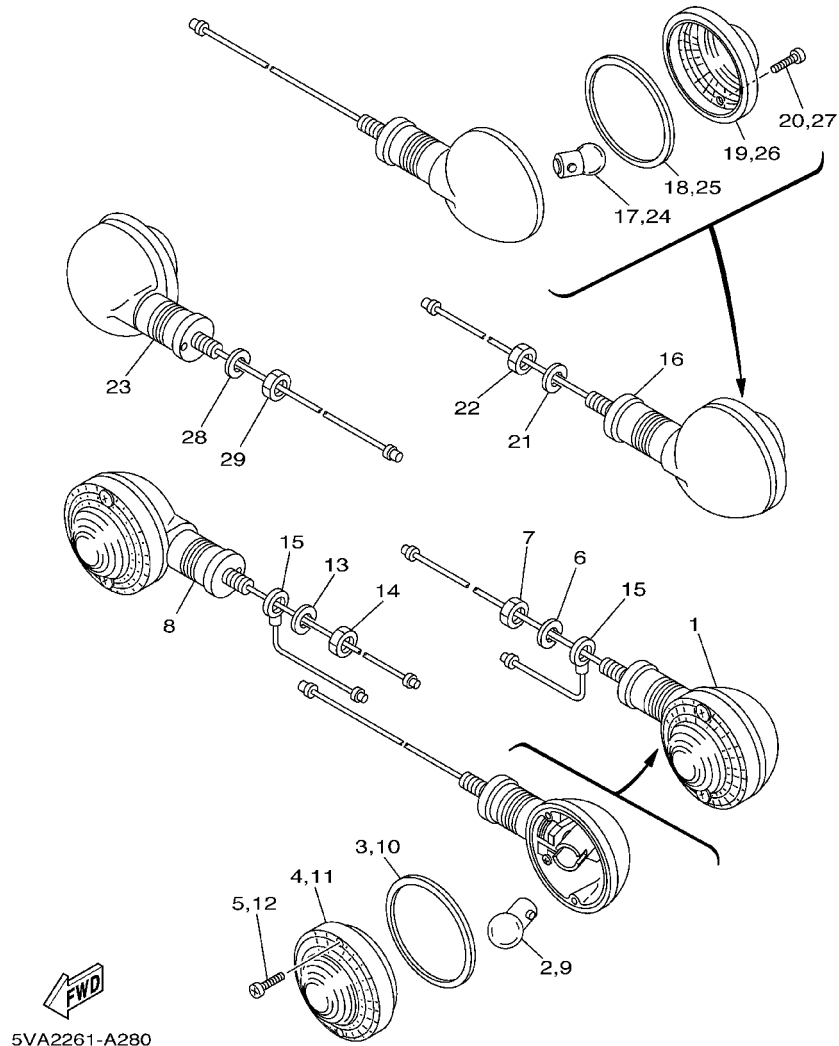

5VA2261-A280

REF. NO.	PART NO. CODIGO NO.	DESCRIPTION DESCRIPTION	5VA2				REMARKS OBSERVACION
1	5VA-H3310-00	FRONT FLASHER LIGHT ASSY 1 DESTELLADOR DE LUZ DELANT. 1	1				
2	5VA-H3311-00	.BULB, FLASHER (6V-10W) .BOMBILLA DE DESTELLADOR (6V-10W)	1				
3	5VA-H3313-00	.GASKET, FLASHER LENS .EMPAQUE DE LENTE DESTELLADOR	1				
4	5VA-H3312-00	.LENS, FLASHER .LENTE DE DESTELLADOR	1				
5	97702-30520	.SCREW, TAPPING .TORNILLO	2				
6	9290N-10100	WASHER ARANDELA	1				
7	9530N-10600	NUT TUERCA	1				
8	5VA-H3320-00	FRONT FLASHER LIGHT ASSY 2 DESTELLADOR DE LUZ DELANT. 2	1				
9	5VA-H3311-00	.BULB, FLASHER (6V-10W) .BOMBILLA DE DESTELLADOR (6V-10W)	1				
10	5VA-H3313-00	.GASKET, FLASHER LENS .EMPAQUE DE LENTE DESTELLADOR	1				
11	5VA-H3312-00	.LENS, FLASHER .LENTE DE DESTELLADOR	1				
12	97702-30520	.SCREW, TAPPING .TORNILLO	2				
13	9290N-10100	WASHER ARANDELA	1				
14	9530N-10600	NUT TUERCA	1				
15	36L-H3354-00	WIRE, EARTH LEAD 1 CABLE CONDUCTOR A TIERRA 1	2				
16	5VA-H3330-00	REAR FLASHER LIGHT ASSY 1 DESTELLADOR DE LUZ TRAS.COMPL.	1				
17	5VA-H3311-00	.BULB, FLASHER (6V-10W) .BOMBILLA DE DESTELLADOR (6V-10W)	1				
18	5VA-H3313-00	.GASKET, FLASHER LENS .EMPAQUE DE LENTE DESTELLADOR	1				
19	5VA-H3312-00	.LENS, FLASHER .LENTE DE DESTELLADOR	1				
20	97702-30520	.SCREW, TAPPING .TORNILLO	2				
21	9290N-10100	WASHER ARANDELA	1				
22	9530N-10600	NUT TUERCA	1				
23	5VA-H3340-00	FLASHER LIGHT ASSY 2 DESTELLADOR DE LUZ COMPL. 2	1				
24	5VA-H3311-00	.BULB, FLASHER (6V-10W) .BOMBILLA DE DESTELLADOR (6V-10W)	1				
25	5VA-H3313-00	.GASKET, FLASHER LENS .EMPAQUE DE LENTE DESTELLADOR	1				
26	5VA-H3312-00	.LENS, FLASHER .LENTE DE DESTELLADOR	1				
27	97702-30520	.SCREW, TAPPING .TORNILLO	2				

FIG. 28 FLASHER LIGHT

LUZ DE DESTELLADOR

REF. NO.	PART NO. CODIGO NO.	DESCRIPTION DESCRIPTION	5VA2				REMARKS OBSERVACION
28	9290N-10100	WASHER ARANDELA	1				
29	9530N-10600	NUT TUERCA	1				

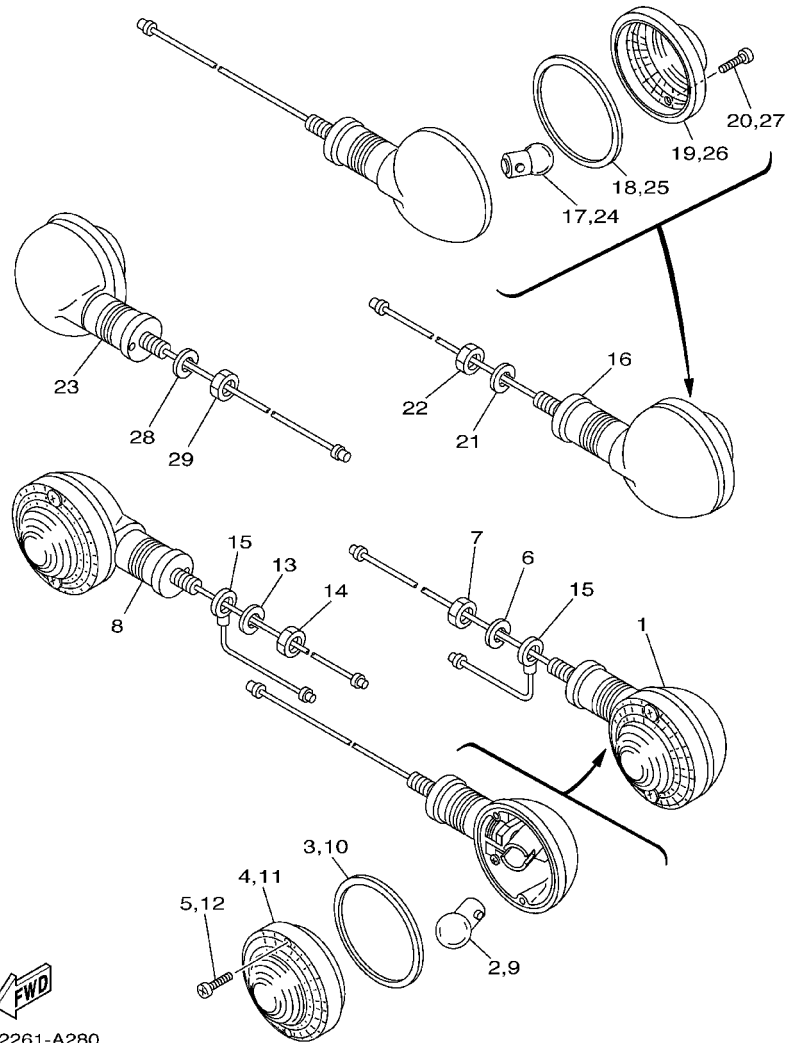

FWD
5VA2261-A280

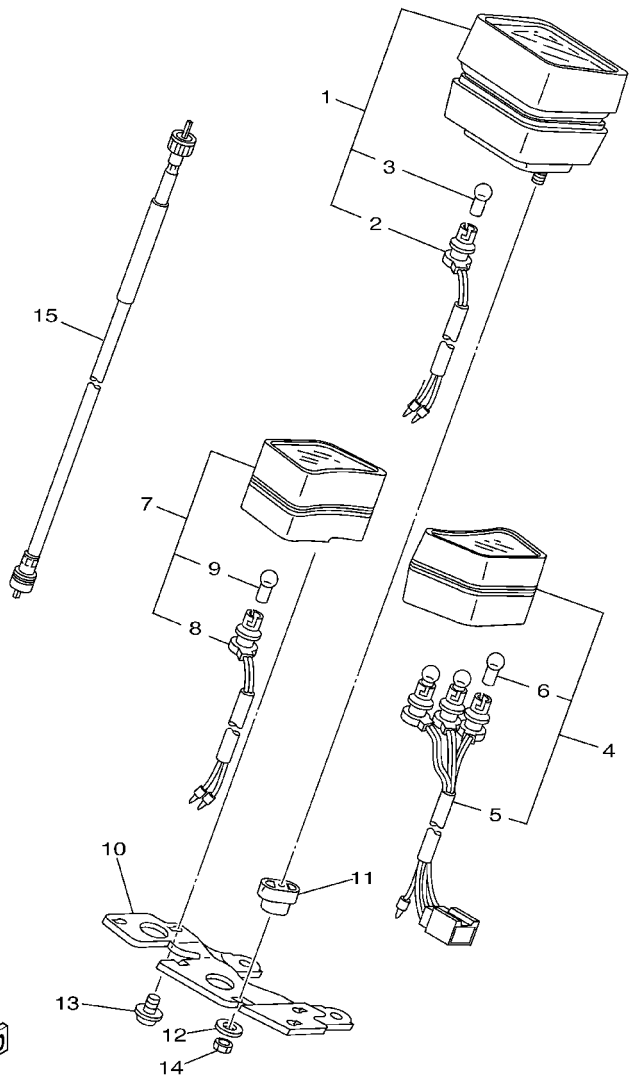

36L5664-A290

FIG. 29 METER

MEDIDOR

REF. NO.	PART NO. CODIGO NO.	DESCRIPTION DESCRIPTION	5VA2				REMARKS OBSERVACION
1	36L-H3510-V0	SPEEDOMETER ASSY VELOCIMETRO COMPL.	1				
2	36L-H3509-V0	.SOCKET CORD ASSY .ENCASTRE DE CABLE COMPLETO	1				
3	36L-H3516-V0	.BULB (6V-3W) .AMPOLLETA (6V-3W)	1				
4	36L-H3530-V0	PILOT LIGHT ASSY LAMPARA PILOTO COMPLETA	1				
5	36L-H3520-V0	.SOCKET CORD ASSY .ENCASTRE COMPLETO	1				
6	36L-H3516-V0	.BULB (6V-3W) .AMPOLLETA (6V-3W)	3				
7	36L-H3582-V0	PILOT LIGHT ASSY LUZ PILOTO COMPLETO	1				
8	36L-H355T-V0	.SOCKET CORD ASSY .ENCASTRE COMPLETO	1				
9	36L-H3516-V0	.BULB (6V-3W) .AMPOLLETA (6V-3W)	1				
10	36L-H3519-V0	BRACKET, METER SOPORTE DE MEDIDOR	1				
11	36L-H3523-V0	DAMPER AMORTIGUADOR	2				
12	36L-H3524-00	WASHER, SPECIAL ARANDELA ESPECIAL	2				
13	97607-04110	SCREW, WITH WASHER TORNILLO CAB CON PLANA C/ARAN	4				
14	95307-05600	NUT TUERCA	2				
15	36L-H3550-00	SPEEDOMETER CABLE ASSY CABLE DE VELOCIMETRO COMPLETO	1				

FIG. 30 HEADLIGHT

FARO DELANTERO

REF. NO.	PART NO. CODIGO NO.	DESCRIPTION DESCRIPTION	5VA2				REMARKS OBSERVACION
1	36L-H4110-V0	HEADLIGHT UNIT ASSY UNIDAD FARO DELANTERO COMPLETO	1				
2	36L-H4115-V0	.RIM, HEADLIGHT .ARO DE FARO DELANTERO	1				
3	36L-H4121-00	.LENS, HEADLIGHT .LENTES DE FARO DELANTERO	1				
4	36L-H4114-V0	.BULB, HEADLIGHT (6V 25/25W) .AMPOLLETA DE FARO DELANTERO	1				
5	36L-H4140-V0	.SOCKET CORD ASSY .ENCASTRE DE CABLE COMPLETO	1				
6	36L-H4124-V0	.SPRING, SET .JUEGO DE RESORTES	3				
7	36L-H4150-V0	.SOCKET CORD ASSY 2 .ENCASTRE DE CABLE COMPLETO 2	1				
8	36L-H4147-V0	.BULB, PILOT LIGHT (6V-3W) .AMPOLLETA LUZ PILOTO (6V-3W)	1				
9	97601-05112	SCREW, PAN HEAD WITH WASHER TORNILLO CON RONDONA	2				
10	36L-H4130-V0	BODY ASSY, HEADLIGHT CUERPO COMPL. FARO DELANTERO	1				
11	36L-H3523-00	.DAMPER .AMORTIGUADOR	2				
12	36L-H4164-V0	.DAMPER .AMORTIGUADOR	2				
13	36L-H4145-V0	.COLLAR, BODY FITTING .COLLAR ACCESORIO DE CUERPO	2				
14	36L-H4127-V0	.WASHER, SPECIAL .ARANDELA ESPECIAL	2				

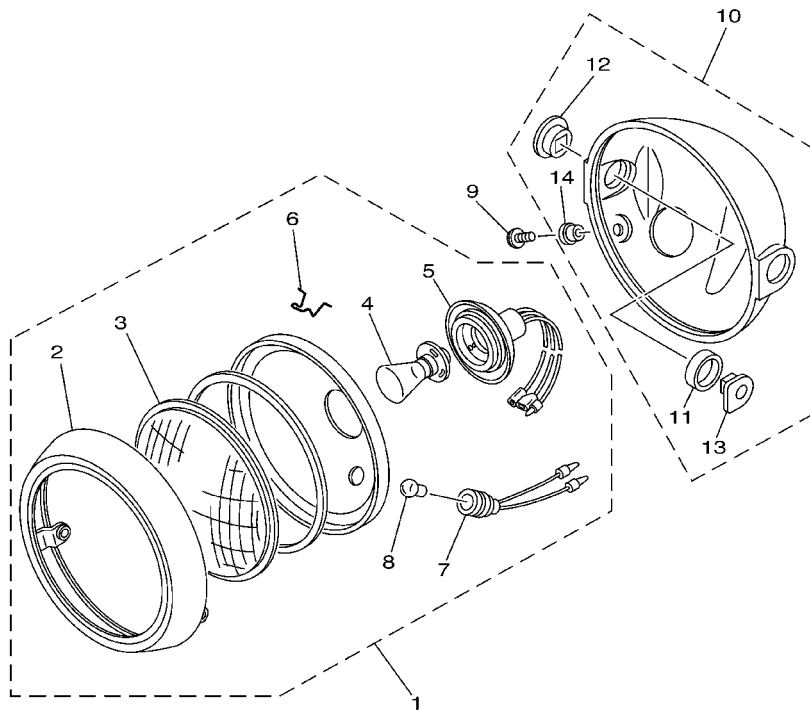

36L5664-A300

FIG. 31 TAILLIGHT

LUZ DE COLA

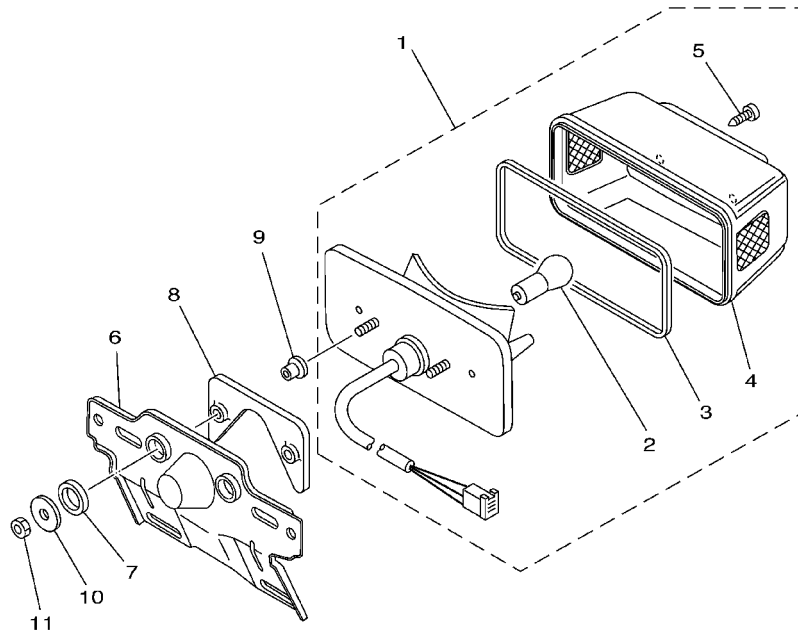

REF. NO.	PART NO. CODIGO NO.	DESCRIPTION DESCRIPTION	5VA2			REMARKS OBSERVACION
1	5VA-H4510-00	TAILLIGHT UNIT ASSY FARO TRASERO COMPLETO	1			
2	5VA-H4514-00	.BULB (6V-17/5.3W) .AMPOLLETA (6V-17/5.3W)	1			
3	5VA-H4523-00	.GASKET, LENS .EMPAQUE DE LENTE	1			
4	5VA-H4521-00	.LENS, TAILLIGHT .LENTE DE FARO TRASERO	1			
5	9770N-40520	.SCREW, TAPPING .TORNILLO ROSCA HEMBRA	2			
6	5VA-H4551-00	BRACKET, LICENCE SOPORTE DE LICENCIA	1			
7	36L-H4553-V0	DAMPER AMORTIGUADOR	2			
8	36L-H4542-V0	SEAT, BASE ASIENTO DE BASE	1			
9	36L-H4557-V0	COLLAR COLLAR	2			
10	36L-H4554-V0	WASHER, SPECIAL ARANDELA ESPECIAL	2			
11	9530N-06600	NUT TUERCA	2			



5VA2261-A310

FIG. 32 HANDLE SWITCH. LEVER

INTERRUPTOR DE MANIJA. PALANCA

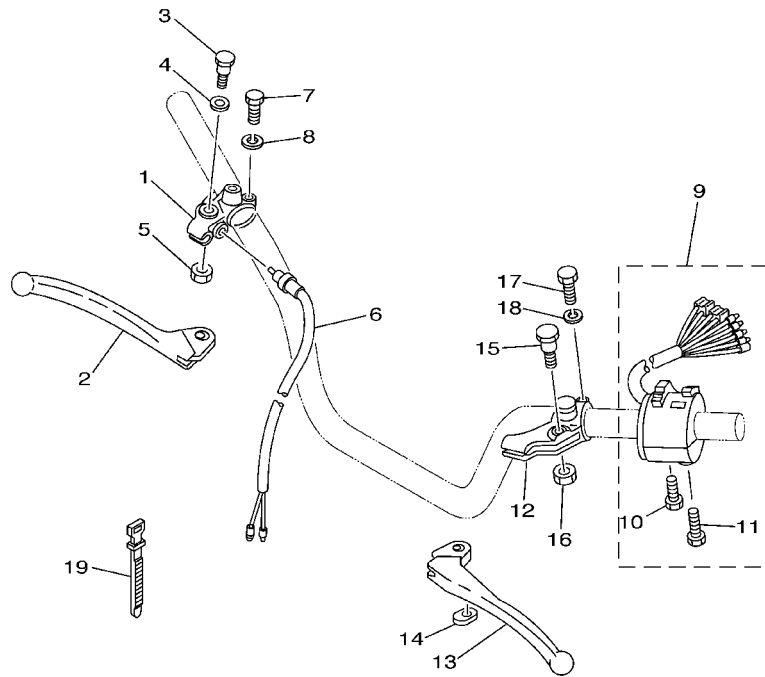

REF. NO.	PART NO. CODIGO NO.	DESCRIPTION DESCRIPTION	5VA2				REMARKS OBSERVACION
1	36L-H2921-V0	HOLDER, LEVER 2 SOPORTE DE LEVA 2	1				
2	36L-H3922-V0	LEVER 2 PALANCA 2	1				
3	36L-H3945-V0	BOLT, LEVER PERNO DE PALANCA	1				
4	90201-08085	WASHER, PLATE ARANDELA PLANA	1				
5	9570N-06300	NUT, FLANGE TUERCA DE BRIDA	1				
6	36L-H3980-V0	FRONT STOP SWITCH ASSY INTERRUPTOR PARADA DELANTERO	1				
7	9702N-06020	BOLT PERNO	1				
8	92907-06100	WASHER ARANDELA	1				
9	36L-H3972-V0	SWITCH, HANDLE 4 INTERRUPTOR DE MANIJA 4	1				
10	98506-05035	SCREW, PAN HEAD TORNILLO DE CABEZA CRUZADA	1				
11	9850N-05030	SCREW, PAN HEAD TORNILLO DE CABEZA CON PLANA	1				
12	36L-H2911-V0	HOLDER, LEVER 1 SOPORTE DE LEVA 1	1				
13	36L-H3912-V0	LEVER 1 PALANCA 1	1				
14	36L-H3929-V0	PLATE, SPRING PLACA DE RESORTE	1				
15	36L-H3945-V0	BOLT, LEVER PERNO DE PALANCA	1				
16	9570N-06300	NUT, FLANGE TUERCA DE BRIDA	1				
17	97507-06422	BOLT, WITH WASHER PERNO CON ARANDELA RONDELLE	1				
18	90201-08085	WASHER, PLATE ARANDELA PLANA	1				
19	36L-H3936-00	BAND, SWITCH CORD BANDA DE CABLE DE INTERRUPTOR	2				



5VA2261-A320

FIG. 33 ELECTRICAL 1

EQUIPO ELECTRICO 1

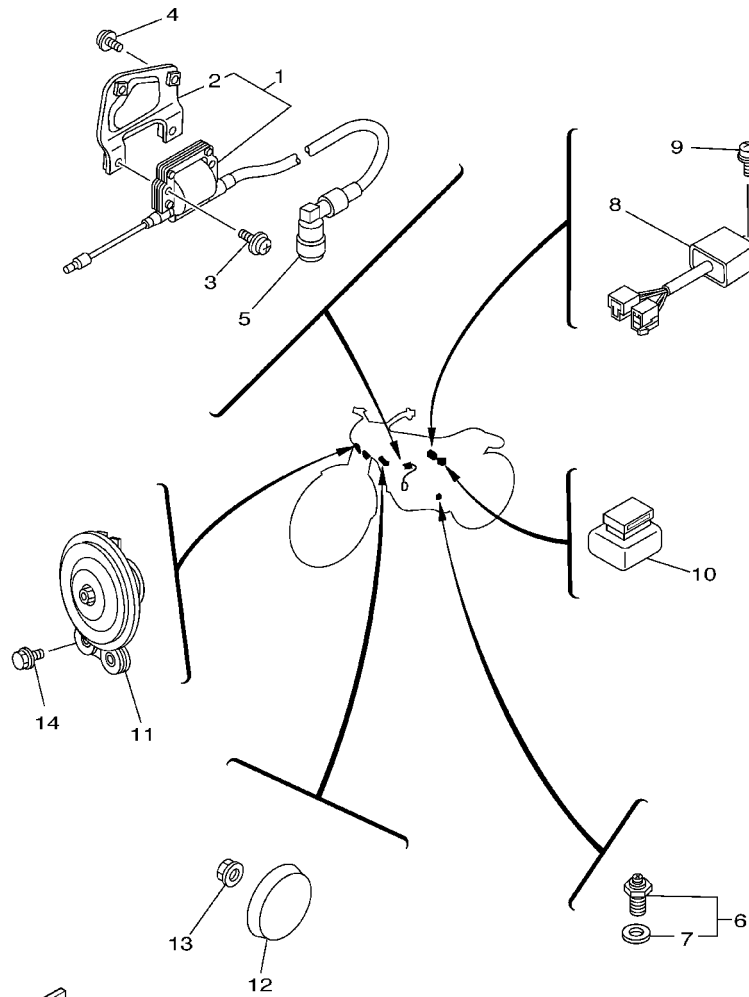

REF. NO.	PART NO. CODIGO NO.	DESCRIPTION DESCRIPTION	5VA2				REMARKS OBSERVACION
1	36L-H2310-V0	IGNITION COIL ASSY BOBINA DE ENCENDIDO COMPLETA	1				
2	36L-H2316-00	.BRACKET, IGNITION COIL .SOPORTE BOBINA ENCENDIDO	1				
3	97607-06120	SCREW, PAN HEAD WITH WASHER TORNILLO CAB CON PLANA C/ARAN	2				
4	97607-06212	SCREW, WITH WASHER TORNILLO CAB CON PLANA C/ARAN	2				
5	36L-H2370-V0	PLUG CAP ASSY TAPON DE BUJIA COMPLT.	1				
6	36L-H2540-V1	NEUTRAL SWITCH ASSY INTERRUPTOR NEUTRAL COMPL	1				
7	36L-H258H-V0	.GASKET .EMPAQUETADURA	1				
8	36L-H5540-10	C.D.I. UNIT ASSY UNIDAD C.D.I. COMPLETA	1				UR
	36L-H5540-00	C.D.I. UNIT ASSY UNIDAD C.D.I. COMPLETA	1				UR
9	9760N-06120	SCREW, PAN HEAD WITH WASHER TORNILLO CAB CON PLANA C/ARAN	3				
10	36L-H3350-V0	FLASHER RELAY ASSY RELE DE DESTELLADOR COMPL.	1				
11	36L-H3371-V0	HORN BOCINA	1				
12	36L-H5110-V0	REFLECTOR ASSY REFLECTOR COMPLETO	2				
13	95707-05300	NUT, FLANGE TUERCA DE BRIDA	1				
14	90119-06843	BOLT, WITH WASHER TORNILLO CON ARANDELA	2				

FWD
5VA2261-A330

FIG. 34 ELECTRICAL 2

EQUIPO ELECTRICO 2

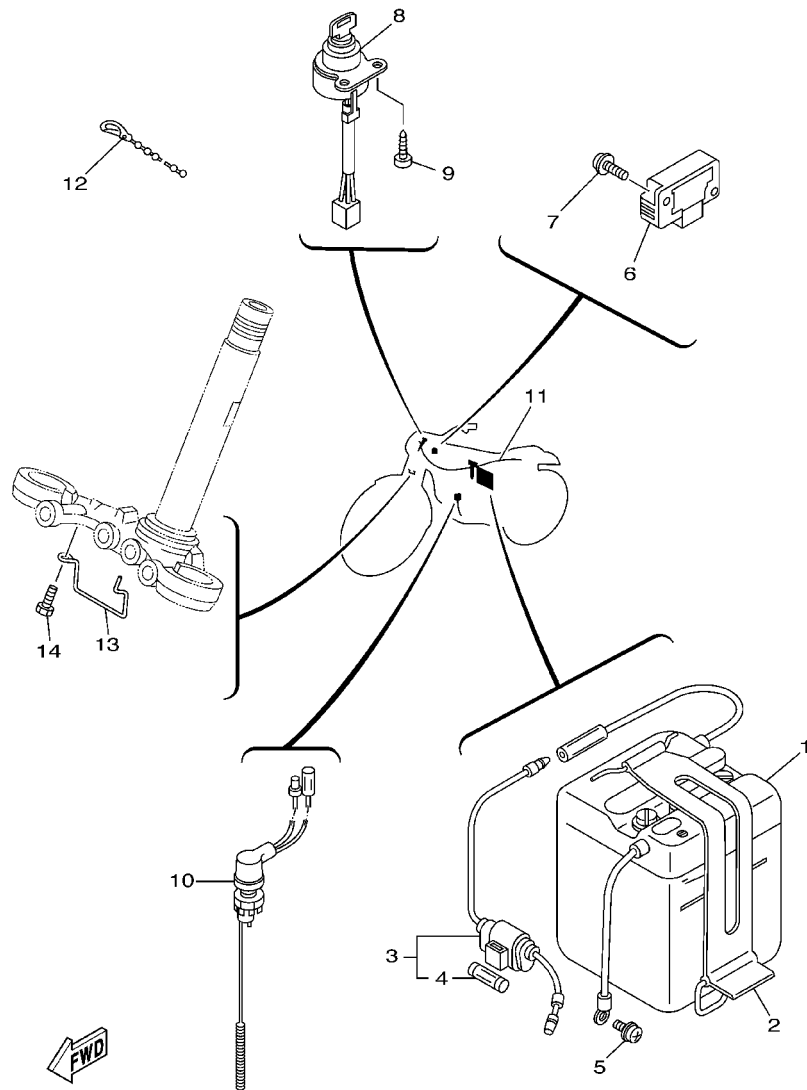

5VA2261-A340

REF. NO.	PART NO. CODIGO NO.	DESCRIPTION DESCRIPTION	5VA2				REMARKS OBSERVACION
1	5VA-H2110-00	BATTERY ASSY BATERIA COMPLETA	1				
2	36L-H2131-00	BAND, BATTERY TIRANTE DE BATERIA	1				
3	36L-H2150-V0	FUSE HOLDER ASSY PORTA-FUSIBLES COMPLETO	1				
4	36L-H2151-V0	.FUSE (10A) .FUSIBLE (10A)	2				
5	9760N-06112	SCREW, PAN HEAD WITH WASHER TORNILLO CAB CON PLANA C/ARAN	3				
6	36L-H1960-V0	RECTIFIER & REGULATOR ASSY RECTIFICADOR Y REGULADOR	1				
7	97607-05330	SCREW, PAN HEAD WITH WASHER TORNILLO CAB CON PLANA C/ARAN	2				
8	36L-H2510-V1	MAIN SWITCH ASSY CONJUNTO DE LLAVE IGNICION	1				
9	97707-40510	SCREW, TAPPING TORNILLO ROSCA HEMBRA	2				
10	36L-H2530-V1	STOP SWITCH ASSY INTERRUPTOR DE PARADA COMPLETO	1				
11	5VA-H2590-00	WIRE HARNESS ASSY CONJUNTO DE CABLES	1				
12	90464-20031	CLAMP BRIDA	4				
13	36L-H2594-00	CLAMP GRAMPA	1				
14	98507-06016	SCREW, PAN HEAD TORNILLO DE CABEZA CON PLANA	1				

NUMERICAL INDEX
INDICE NUMERICO

PART NO. CODIGO NO.	REF. NO.	PART NO. CODIGO NO.	REF. NO.	PART NO. CODIGO NO.	REF. NO.	PART NO. CODIGO NO.	REF. NO.	PART NO. CODIGO NO.	REF. NO.	PART NO. CODIGO NO.	REF. NO.
36L-E1111-00	1 - 4	36L-E4136-00	5 - 32	5VA-E5618-00	9 - 17	36L-F1155-00	17 - 13	5VA-F3121-00	20 - 37	36L-F4500-02	21 - 13
36L-E1127-00	1 - 2	36L-E4137-00	5 - 31	36L-E5621-00	9 - 12	36L-F1398-V1	14 - 2	5VA-F3131-00	20 - 36	36L-F4515-00	21 - 22
36L-E1128-00	1 - 3	36L-E4141-28	5 - 17	36L-E5641-00	9 - 5	36L-F1510-10	15 - 1	36L-F3141-00	20 - 11	36L-F4518-00	21 - 15
36L-E1161-00	1 - 9	36L-E4142-00	5 - 19	36L-E5651-00	9 - 1	36L-F1518-00	15 - 3		20 - 27	36L-F4521-00	21 - 17
36L-E1162-00	1 - 10	36L-E4143-23	5 - 16	36L-E5660-00	9 - 4	36L-F1521-00	15 - 4	4LS-F3142-00	20 - 12	36L-F4523-00	21 - 18
36L-E1181-00	1 - 5	36L-E4145-00	5 - 12	36L-E5666-00	9 - 9	5VA-F1610-00	15 - 8		20 - 28	36L-F4524-00	21 - 14
36L-E1311-10	1 - 8	36L-E4146-00	5 - 5	36L-E5676-00	9 - 7	36L-F1621-01	15 - 17	4LS-F3144-00	20 - 10	36L-F4525-00	21 - 16
36L-E1351-00	1 - 11	36L-E4147-00	5 - 30	36L-E6111-00	10 - 11	36L-F1629-00	15 - 14		20 - 26	36L-F4531-00	21 - 19
5VA-E1400-00	2 - 1	36L-E4147-10	5 - 27	36L-E6150-00	10 - 1	36L-F1711-01-H9	16 - 1	4LS-F3145-00	20 - 4	36L-F4532-01	21 - 23
36L-E1412-00	2 - 2	36L-E4161-00	5 - 28	36L-E6154-00	10 - 2	36L-F1711-01-35	16 - 1		20 - 20	36L-F4560-00	21 - 20
36L-E1422-00	2 - 3	36L-E4169-00	5 - 11	36L-E6321-00	10 - 5	36L-F1711-01-9V	16 - 1	36L-F3147-00	20 - 15	36L-F4560-01	21 - 34
36L-E1603-00	2 - 19	36L-E4171-00	5 - 6	36L-E6324-00	10 - 4	36L-F1721-01-H9	16 - 11		20 - 31	2YA-F4568-00	21 - 33
36L-E1604-00	2 - 19	36L-E4184-00	5 - 3	36L-E6341-00	8 - 2	36L-F1721-01-35	16 - 11	4LS-F3153-00	20 - 3	36L-F4650-V1	21 - 24
36L-E1605-00	2 - 19	36L-E4185-00	5 - 4	36L-E6342-00	8 - 3	36L-F1721-01-9V	16 - 11		20 - 19	5VA-F4730-00	22 - 1
36L-E1606-00	2 - 19	36L-E4186-00	5 - 2	36L-E6346-00	8 - 6	36L-F173E-60	16 - 2	36L-F3158-00	20 - 8	5VA-F4731-00	22 - 2
36L-E1607-00	2 - 19	36L-E4190-20	5 - 22	36L-E6351-00	10 - 6	36L-F173E-80	16 - 2		20 - 24	5VA-F474A-00	22 - 5
36L-E1631-01	2 - 15	36L-E4191-00	5 - 10	36L-E6356-00	10 - 17	36L-F173E-90	16 - 2	36L-F3168-00	20 - 16	5VA-F4741-00	22 - 3
36L-E1633-00	2 - 16	36L-E4195-00	5 - 23	36L-E6357-00	10 - 19	36L-F173F-60	16 - 12		20 - 32	36L-F5111-10	23 - 1
36L-E1635-01	2 - 15	36L-E4196-00	5 - 9	36L-E6371-00	10 - 3	36L-F173F-80	16 - 12	36L-F3170-00	20 - 6	36L-F5118-00	23 - 26
36L-E1636-01	2 - 15	36L-E4197-00	5 - 15	36L-E7121-00	11 - 2	36L-F173F-90	16 - 12		20 - 22	36L-F5121-10	23 - 5
36L-E1637-01	2 - 15	36L-E4401-00	4 - 8	36L-E7131-00	11 - 3	36L-F1745-00	17 - 9	36L-F3173-00	20 - 7	36L-F513A-00	23 - 20
36L-E1638-01	2 - 15	36L-E4402-00	4 - 12	36L-E7141-00	11 - 4	5VA-F1751-00	17 - 1		20 - 23	36L-F5135-11	23 - 8
36L-E1651-00	2 - 7	36L-E4424-00	4 - 10	36L-E7211-01	11 - 8	36L-F176A-00	17 - 2	36L-F3181-00	20 - 9	36L-F5136-00	23 - 9
36L-E1681-00	2 - 4	36L-E4451-00	4 - 11	36L-E7221-00	11 - 11	36L-F1763-00	17 - 4		20 - 25	36L-F5137-00	23 - 31
36L-E3100-01	3 - 1	36L-E4453-00	4 - 6	36L-E7231-00	11 - 12	36L-F1764-00	17 - 3	36L-F3318-40	20 - 34	36L-F5138-11	23 - 10
36L-E3116-00	3 - 13	36L-E4476-00	4 - 9	36L-E7241-00	11 - 13	36L-F1771-00	17 - 5	36L-F3340-00	20 - 33	36L-F5155-00	23 - 15
36L-E3137-00-03	3 - 2	36L-E4611-00	6 - 1	36L-E7285-00	11 - 14	36L-F1776-00	17 - 14	36L-F3346-01	20 - 35	36L-F5181-00	23 - 27
36L-E3137-00-05	3 - 2	36L-E4612-00	6 - 2	36L-E7411-00	11 - 1	36L-F1781-10	16 - 3	36L-F3395-00	19 - 12	36L-F5304-01	23 - 21
36L-E3137-00-10	3 - 2	36L-E4613-00	6 - 3	36L-E7421-00	11 - 7	36L-F1782-00	16 - 13	36L-F3411-00	19 - 1		24 - 26
36L-E3138-00	3 - 3	5VA-E4710-00	6 - 6	36L-E7471-00	11 - 17	36L-F1783-00	16 - 5	36L-F3411-10	19 - 3	36L-F5311-10	24 - 1
36L-E3146-00	3 - 10	36L-E4713-00	6 - 9	36L-E8101-00	13 - 1	36L-F1784-00	16 - 15	36L-F3412-00	19 - 2	36L-F5315-00	24 - 3
36L-E3174-00	3 - 20	36L-E4714-00	6 - 10	5VA-E8111-00	13 - 10	36L-F2110-10	18 - 1	36L-F3412-10	19 - 4	36L-F5321-11	24 - 9
36L-E3175-01	3 - 11	36L-E4753-20	6 - 7	5VA-E8112-00	13 - 16	36L-F2123-00	18 - 2	36L-F3416-00	19 - 7	36L-F533A-00	24 - 16
36L-E3176-00	3 - 16	36L-E5110-00	7 - 1	5VA-E8113-00	13 - 11	36L-F2141-01	18 - 3	36L-F3435-00	19 - 11	36L-F5351-00	23 - 18
36L-E3178-00	3 - 17	36L-E5128-00	7 - 7	5VA-E8115-00	13 - 15	36L-F2151-00	18 - 6	5RA-F3437-00	19 - 18		24 - 12
36L-E3565-00	4 - 3	36L-E5353-00	12 - 17	36L-E8140-00	12 - 20	36L-F2210-03-33	18 - 11	36L-F3441-10	19 - 17	36L-F5355-00	24 - 13
36L-E3610-00	4 - 1	36L-E5357-00	8 - 13	36L-E8188-00	8 - 7	5VA-F2310-00-35	18 - 7	36L-F3480-00	19 - 27	5VA-F5364-00	24 - 8
36L-E3621-00	4 - 2	36L-E5362-00	8 - 28	36L-E8511-00	12 - 11	36L-F2315-00	18 - 10	36L-F3484-00	19 - 24	36L-F5366-10	24 - 17
36L-E4101-00	5 - 1	36L-E5371-00	7 - 9	36L-E8512-00	12 - 12	36L-F3102-01	20 - 1	5VA-F4100-00	21 - 1	5VA-F5371-00	24 - 31
36L-E4112-20	5 - 18	36L-E5411-00	8 - 1	36L-E8513-00	12 - 13	36L-F3103-01	20 - 17	5VA-F4100-10	21 - 1	36L-F5381-01	24 - 39
36L-E4116-02	5 - 20	36L-E5420-00	8 - 14	36L-E8531-00	12 - 14	36L-F3106-00	20 - 2	5VA-F4100-20	21 - 1	5VA-F5387-00	24 - 21
36L-E4122-00	5 - 25	36L-E5435-00	8 - 15	36L-E8535-00	12 - 15	36L-F3107-00	20 - 18	36L-F4161-10	21 - 25	5VA-F5388-00	24 - 45
36L-E4123-00	5 - 21			36L-E8540-02	12 - 1	36L-F3110-00	20 - 21	36L-F4162-10	21 - 27	5VA-F5389-00	24 - 46
36L-E4124-00	5 - 29	36L-E5443-00	8 - 16	36L-E8542-00	12 - 6	36L-F3110-01	20 - 5	5VA-F4181-00	21 - 3	5VA-F5412-00	24 - 24
36L-E4126-00	5 - 13	36L-E5447-00	8 - 20	36L-E8561-00	12 - 4	36L-F3111-00	20 - 14	5VA-F4182-00	21 - 4	5VA-F5439-00	24 - 22
36L-E4131-00	5 - 14	36L-E5451-00	8 - 24	36L-E8579-00	12 - 9		20 - 30	36L-F4240-B0	21 - 2	5VA-F6110-00	25 - 1
36L-E4133-00	5 - 24	36L-E5490-00	8 - 25	4TL-E8589-00	12 - 8	36L-F3118-00	20 - 13	36L-F4240-C0	21 - 2	5VA-F6241-00	25 - 18
36L-E4134-00	5 - 26	36L-E5611-00	9 - 11	4TL-F1110-01	14 - 1		20 - 29	36L-F4240-90	21 - 2	5VA-F6242-00	25 - 19

NUMERICAL INDEX
INDICE NUMERICO

PART NO. CODIGO NO.	REF. NO.	PART NO. CODIGO NO.	REF. NO.	PART NO. CODIGO NO.	REF. NO.	PART NO. CODIGO NO.	REF. NO.	PART NO. CODIGO NO.	REF. NO.	PART NO. CODIGO NO.	REF. NO.
36L-F6243-00	25 - 20	36L-H2594-00	34 - 13	36L-H4124-V0	30 - 6	90123-06801	25 - 16	90201-15827	9 - 2	90468-12007	24 - 34
36L-F6249-00	25 - 21	36L-H2911-V0	32 - 12	36L-H4127-V0	30 - 14	90123-08804	25 - 14	90201-15828	11 - 10	90468-26048	9 - 6
36L-F6260-00	25 - 2	36L-H2921-V0	32 - 1	36L-H4130-V0	30 - 10	90123-08805	25 - 13	90201-17558	10 - 15	90480-12053	4 - 15
36L-F6261-00	25 - 3	5VA-H3310-00	28 - 1	36L-H4140-V0	30 - 5	90146-06009	16 - 9	90201-20266	11 - 5		16 - 7
36L-F6268-00	25 - 4	5VA-H3311-00	28 - 2	36L-H4145-V0	30 - 13	90149-08094	13 - 4	90201-20269	23 - 13		16 - 17
36L-F6281-10	25 - 22		28 - 9	36L-H4147-V0	30 - 8	90152-04006	21 - 26	90201-20279	26 - 29	90480-14102	4 - 16
36L-F6282-10	25 - 23		28 - 17	36L-H4150-V0	30 - 7		21 - 28	90202-04801	21 - 32	90480-18171	17 - 7
5VA-F6290-00	25 - 26		28 - 24	36L-H4164-V0	30 - 12	90153-08011	24 - 47	90208-04808	19 - 10	90480-25189	21 - 5
5VA-F6290-10	25 - 25	5VA-H3312-00	28 - 4	5VA-H4510-00	31 - 1	90170-08029	13 - 5	90208-12015	10 - 10	90501-10245	26 - 13
36L-F6311-00	25 - 5		28 - 11	5VA-H4514-00	31 - 2	90170-12060	10 - 9		10 - 14	90501-10353	12 - 18
36L-F6312-00	25 - 6		28 - 19	5VA-H4521-00	31 - 4	90170-12065	18 - 4	90209-08050	14 - 9	90501-12081	9 - 14
36L-F6321-00	25 - 7		28 - 26	5VA-H4523-00	31 - 3	90170-12347	27 - 18	90209-10020	19 - 16	90501-20568	10 - 7
36L-F6335-00	25 - 8	5VA-H3313-00	28 - 3	36L-H4542-V0	31 - 8	90170-20224	24 - 40	90209-22071	2 - 6	90502-09024	19 - 26
36L-F6341-00	25 - 11		28 - 10	5VA-H4551-00	31 - 6	90171-10803	23 - 28	90215-08014	13 - 6	90506-08818	13 - 2
36L-F6363-10	25 - 10		28 - 18	36L-H4553-V0	31 - 7	90171-14800	24 - 43	90215-16127	11 - 25	90506-09809	12 - 22
36L-F6372-00	25 - 9		28 - 25	36L-H4554-V0	31 - 10	90176-08800	19 - 13	9024N-12008	26 - 14	90506-10069	8 - 5
	25 - 12	5VA-H3320-00	28 - 8	36L-H4557-V0	31 - 9	90176-10073	18 - 14	90240-06052	26 - 30	90506-16036	23 - 7
5VA-F7111-00	26 - 1	5VA-H3330-00	28 - 16	36L-H5110-V0	33 - 12	90179-06264	16 - 10	90240-08053	13 - 12		24 - 11
5VA-F7112-00	26 - 2	5VA-H3340-00	28 - 23	36L-H5520-V0	27 - 2	90179-06806	26 - 15	90269-04003	19 - 23	90506-25047	26 - 20
5VA-F7114-00	26 - 5	36L-H3350-V0	33 - 10	36L-H5540-00	33 - 8	90179-06810	25 - 17	90280-03017	2 - 8	90506-29054	26 - 4
5VA-F7115-00	26 - 3	36L-H3354-00	28 - 15	36L-H5540-10	33 - 8	90179-08168	24 - 25	90282-05005	10 - 12	90508-26484	9 - 8
5VA-F7211-00	26 - 7	36L-H3371-V0	33 - 11	36L-H5550-V0	27 - 13	90179-08810	25 - 15	90338-19802	11 - 26	90508-32056	26 - 8
5VA-F7231-00	26 - 9	36L-H3509-V0	29 - 2	36L-H5560-V0	27 - 1	90179-08823	1 - 6	90340-12005	7 - 11	90508-32811	13 - 3
5VA-F7311-00	26 - 19	36L-H3510-V0	29 - 1	36L-H5569-V0	27 - 7		6 - 5	90385-08029	17 - 8	90560-12814	23 - 2
5VA-F7411-00	26 - 16	36L-H3516-V0	29 - 3	36L-H5580-V0	27 - 4	90179-10812	1 - 12	90385-24028	17 - 6	90560-15136	24 - 2
5VA-F7413-00	26 - 17		29 - 6	36L-WE542-00	8 - 19	90179-12800	10 - 13	90387-07390	4 - 17	90560-17147	10 - 16
5VA-F743E-00	26 - 27		29 - 9	36L-WF536-00	23 - 6	90179-16226	11 - 24	90387-158W7	24 - 41	9131N-08025	9 - 18
5VA-F7431-00	26 - 25	36L-H3519-V0	29 - 10		24 - 10	90179-25033	19 - 8	90387-20491	11 - 23	91401-16012	13 - 14
5VA-F7432-00	26 - 23	36L-H3520-V0	29 - 5	90101-06814	23 - 16	90183-04047	16 - 4	90387-205E9	2 - 10		26 - 31
5VA-F7433-00	26 - 26	36L-H3523-V0	29 - 11		24 - 14		16 - 14	90387-208W8	24 - 42	91401-20012	24 - 38
5VA-F7442-00	26 - 24	36L-H3523-00	30 - 11	90101-10802	19 - 15	90183-06018	16 - 6	90430-04004	3 - 7		26 - 11
5VA-F8100-00	14 - 11	36L-H3524-00	29 - 12	90105-08099	14 - 12		16 - 16	90430-12207	7 - 12	91401-20020	23 - 30
5MK-F8315-00	19 - 19	36L-H3530-V0	29 - 4	90105-10040	14 - 4	90201-05036	15 - 19	90445-05203	3 - 9	91401-30030	24 - 44
36L-H131X-V0	27 - 5	36L-H355T-V0	29 - 8	90105-10809	14 - 3	90201-05808	15 - 5	90445-09017	17 - 10	91609-40016	12 - 3
36L-H1313-V0	27 - 3	36L-H3550-00	29 - 15	90109-06806	12 - 21	90201-06067	16 - 8	90445-09059	21 - 29	91609-50016	12 - 7
36L-H1960-V0	34 - 6	36L-H3582-V0	29 - 7	90109-08032	26 - 21	90201-06827	4 - 18	90445-09809	21 - 31	91830-21014	7 - 5
5VA-H2110-00	34 - 1	36L-H3912-V0	32 - 13	90109-08063	24 - 32	90201-07076	23 - 12	90446-07009	7 - 10		8 - 9
36L-H2131-00	34 - 2	36L-H3922-V0	32 - 2	90109-08361	24 - 23	90201-08085	32 - 4	90460-43053	4 - 5		8 - 21
36L-H2150-V0	34 - 3	36L-H3929-V0	32 - 14	90109-08368	24 - 35		32 - 18	90460-51059	4 - 7	9290N-05100	3 - 5
36L-H2151-V0	34 - 4	36L-H3936-00	32 - 19	90109-14385	12 - 16	90201-08612	21 - 6	90461-05036	27 - 6	9290N-06600	26 - 10
36L-H2310-V0	33 - 1	36L-H3945-V0	32 - 3	90113-06013	10 - 21	90201-08624	3 - 12	90461-10071	3 - 22	9290N-08100	14 - 7
36L-H2316-00	33 - 2		32 - 15	90116-08166	6 - 4	90201-08819	13 - 13	90462-05012	27 - 15		15 - 11
36L-H2370-V0	33 - 5	36L-H3972-V0	32 - 9	90116-08393	1 - 7	90201-106F2	18 - 13	90464-08020	15 - 15		19 - 14
36L-H2510-V1	34 - 8	36L-H3980-V0	32 - 6	90116-10278	1 - 13	90201-12178	27 - 16	90464-20031	34 - 12		24 - 37
36L-H2530-V1	34 - 10	36L-H4110-V0	30 - 1	90119-05801	10 - 8	90201-122H2	13 - 17	90467-09854	17 - 12	9290N-10100	28 - 6
36L-H2540-V1	33 - 6	36L-H4114-V0	30 - 4	90119-06843	16 - 18	90201-14218	18 - 12		21 - 30		28 - 13
36L-H258H-V0	33 - 7	36L-H4115-V0	30 - 2		33 - 14	90201-14586	13 - 8	90468-02033	3 - 8		28 - 21
5VA-H2590-00	34 - 11	36L-H4121-00	30 - 3	90119-06848	15 - 10	90201-15809	9 - 15		3 - 21		28 - 28

NUMERICAL INDEX
INDICE NUMERICO

PART NO. CODIGO NO.	REF. NO.	PART NO. CODIGO NO.	REF. NO.	PART NO. CODIGO NO.	REF. NO.	PART NO. CODIGO NO.	REF. NO.	PART NO. CODIGO NO.	REF. NO.	PART NO. CODIGO NO.	REF. NO.
9290N-10200	23 - 29	93440-11029	8 - 8	9580N-06012	17 - 11	9850N-06035	8 - 22				
9290N-12200	18 - 5	93440-15802	9 - 3		22 - 6	9850N-06045	7 - 2				
92907-05100	21 - 12		11 - 9		22 - 7		8 - 11				
	27 - 12	93450-15090	2 - 18	9580N-06016	15 - 2	9850N-06055	7 - 3				
92907-05200	19 - 9	93501-04805	19 - 5	9580N-08016	6 - 11		8 - 12				
92907-06100	32 - 8	93503-16806	10 - 18	95807-08020	26 - 18		8 - 23				
92907-06200	4 - 14		19 - 6		26 - 32	9850N-06065	7 - 4				
92907-06600	26 - 12	93505-16814	12 - 19	95807-08035	19 - 25	9850N-08010	7 - 8				
92907-08600	15 - 16	93507-32819	9 - 13	95827-08050	19 - 21	98506-05035	32 - 10				
92907-10100	14 - 8	93603-22805	3 - 18	9700N-06025	4 - 19	98507-04030	27 - 9				
92907-12100	27 - 17	93604-22806	12 - 2	97007-08020	15 - 9	98507-05008	21 - 9				
92990-04100	5 - 8	93822-15065	11 - 22	9702N-06020	13 - 19	98507-05010	21 - 8				
93101-10806	3 - 15	94125-18838	23 - 22		32 - 7	98507-06016	34 - 14				
93101-17807	9 - 10	94127-18839	24 - 27	9750N-06525	4 - 4	98507-06025	8 - 27				
93102-18802	23 - 4	94225-18823	23 - 23	97507-06422	32 - 17	98507-06040	4 - 13				
93102-25807	2 - 13	94227-18824	24 - 28	97507-06612	21 - 11	98517-04012	27 - 11				
93102-26805	11 - 20	94325-18822	23 - 24	9760N-05112	12 - 5	98517-04016	5 - 7				
93103-28800	2 - 14		24 - 29	9760N-05216	15 - 18	9870N-06030	14 - 10				
93104-07804	23 - 11	94416-18800	23 - 25	9760N-06112	6 - 8	98707-04012	19 - 20				
93104-11806	8 - 4		24 - 30		34 - 5	98707-06014	27 - 14				
93104-22805	24 - 6	94568-47108	24 - 49	9760N-06120	33 - 9	98707-06016	26 - 28				
93105-47801	23 - 19	94608-04001	24 - 50	97601-05112	30 - 9	9890N-04008	3 - 6				
93106-26801	24 - 20	94700-00812	1 - 1	97607-04016	27 - 8	98907-03008	21 - 21				
93109-05804	10 - 20	9530N-05600	3 - 4	97607-04110	27 - 10	99530-14016	7 - 6				
93109-14803	13 - 7	9530N-06600	10 - 22		29 - 13						
93210-18023	2 - 9		23 - 17	97607-05212	15 - 6						
93210-19809	8 - 29		24 - 15	97607-05330	34 - 7						
93210-42807	24 - 7		31 - 11	97607-06120	33 - 3						
93306-004Y0	24 - 19	9530N-08600	15 - 12	97607-06212	18 - 8						
93306-202Y0	24 - 4		21 - 7		21 - 10						
93306-202Y1	24 - 5		24 - 33		33 - 4						
93306-205X9	2 - 11	9530N-08700	24 - 36	97607-06216	18 - 9						
93306-301Y3	23 - 3		24 - 48	9770N-40520	31 - 5						
93306-303Y1	11 - 16	9530N-10600	28 - 7	97702-30520	28 - 5						
93306-304X4	2 - 12		28 - 14		28 - 12						
93306-304Y1	11 - 19		28 - 22		28 - 20						
93310-214Y2	2 - 17		28 - 29		28 - 27						
93310-422L0	2 - 5	95307-05600	15 - 7	97707-40510	34 - 9						
93311-315Y0	11 - 15		15 - 20	9850N-05010	19 - 22						
	11 - 21		29 - 14	9850N-05014	3 - 14						
93410-20808	23 - 14	95307-08700	26 - 22		25 - 24						
93410-20809	11 - 6	9570N-06300	32 - 5	9850N-05030	32 - 11						
93420-42801	24 - 18		32 - 16	9850N-06008	12 - 10						
93430-08810	3 - 19	9570N-08500	14 - 5	9850N-06012	11 - 18						
93430-10811	9 - 16		22 - 4	9850N-06016	4 - 20						
	13 - 18	95707-05300	33 - 13		8 - 18						
93430-12812	13 - 9	95707-10500	14 - 6	9850N-06025	8 - 17						
93430-12820	26 - 6	9580N-06012	15 - 13	9850N-06030	8 - 10						